CITY EDITION.

The Daily Courier.

PRICE, ONE CENT.

Sworn Average Daily Circulation Last Week 6,818.

VOL. 13, NO. 191. CONNELLSVILLE, PA., FRIDAY EVENING, JUNE 25, 1915 EIGHT PAGES.

WARSAW DRIVE IS ANTICIPATED, BUT RUSSIA IS READY

Petrograd Declares Defenses Before Polish Capital are Strong.

STILL DEALING HARD BLOWS

Resistance Has Been Stubborn Since Fall of Lemberg, England Grapples With Problem of Supplying Munitions Officers' Casualties Huge

By Associated Press

LONDON, June 25.—Something in the nature of a lull in the fighting as compared to the feverish activity of the past fortnight is enabling the military observers on both sides to take stock of the present situation and forecast future operations.

Petrograd claims that the Russian defensive positions are so secure that the Austro-Germans will not be able to withdraw many troops for use against the allies of Russia. The Russians assert further that their present line before Warsaw is so strong as it ever was and that their armies on the river Dniester will fall back only if the eastward drive of the Austro-Germans from Lemberg threatens to cut them off.

The authorities of the central empires are less communicative concerning their future intentions and movements, but it is believed that Warsaw is again their objective.

In England the campaign for munitions is in full swing with the possibility of national rationing to ascertain the man power of the nation. That England appreciates the need of adding to her fighting resources is significantly indicated by the publication in the London Times of cables showing that the casualties of officers during the past month come within a few hundred of the total officer casualties during the entire South African war. The total in South Africa was 7,[illegible] while the list of May 25 shows that 2,119 officers have been killed or wounded or reported missing.

FRENCH REPORT MANY SUCCESSES IN WEST

PARIS, June 25.—The French war office this afternoon issued the following statement:

In the region to the north of Arras French troops last night made further progress. In the labyrinth a German counter attack has been repulsed. In the Champagne district near Perthes we well as in the region of Le Mesnil the enemy yesterday and during last night exploded two groups of mines. They were not even able to occupy the excavations made by these mine explosions. In the Argonne and at Vauquois the fighting with mines continues and there occurred several local engagements.

On the heights of the Meuse at the Calkom trench the Germans last evening delivered a violent attack along our entire front. After having succeeded in penetrating that portion of their former second line of defense which we occupied they were thrown out of these positions by our counter attack. At night the enemy attempted a further offensive but were dispersed with heavy losses. In Lorraine the enemy yesterday twice endeavored to retake the position he had lost near Leintry. He was completely repulsed.

In the Vosges two German infantry attacks were checked. A German aviator yesterday threw five bombs on the sanitarium at Cuyroux but without doing any damage.

RUSSIANS STILL HAVE PUNCH, PETROGRAD SUPPORTS

PETOGRAD, June 24, via London, June 25.—Austro-German forces were repulsed with heavy losses at three points on the Dniester river by the Russians according to an official statement given out today at the headquarters of the general staff under date of the 23d.

In the Kozniczyna district the Russians carried by assault a strongly fortified height. Enormous losses are said to have been inflicted upon the Germans in the region of Kozany. Referring to operations near Lemberg the statement asserts Russia counter attacks were successful.

YALE WINS FIRST RACE

Second Varsity Rowing Event Goes to Old Eli

NEW LONDON, June 25.—This is Regatta Day on the Thames. Yale and Harvard rowing three races, the second varsity and the freshmen crews going a two mile course and the big race, the varsity eight over a four mile course.

Yale won the second varsity which was rowed before noon taking the water first and holding the lead to the finish going the course in 10 10 official time. Harvard finished in 10 13.

The freshmen race was to have been rowed half an hour later but when the crews came to the starting line a wind rough up the water and the race was postponed until later in the day. The race probably will be rowed in the early evening.

Big Wage Increase

TOLEDO, June 25.—The Willys-Overland Automobile Company today announced that the wages of its 10,000 employes will be advanced 5 per cent beginning July 1. The increase was voluntary. It will add $520,000 to the yearly payroll.

SIX KILLED WHEN TRAINS CRASH ON A HIGH TRESTLE

Dozen Others Injured in Bad Wreck Believed to Have Resulted From Mixup in Orders

By Associated Press

BELLMONT, Md., June 25.—Six persons, four of them Baltimore men, were killed and a dozen more or less seriously injured when the Blue Mountain express and a fast mail on the Western Maryland railway crashed together on a trestle 100 feet high over Owens creek a few miles west of here last night. The dead are: Mrs. Edwin W. Chipchase and her son, Walter S. Chipchase, of Baltimore; Coleman Cook, engineer of Baltimore; C. L. Fritz, Hagerstown; a traveling fireman, J. B. Hess, Baltimore; fireman Luther Hill, Hagerstown; Hagerstown.

The Blue Mountain Express westbound was late. If on time it would have passed the fast mail east and not far from the point where the wreck occurred. The chance of the schedule in course of which a mixup in the orders given to conductors of the two trains is said to have occurred resulting in bringing the two trains together on the trestle, at high speed on a bridge that spans a mountain ravine through which flows a shallow stream runs over rocky bed.

So great was the impact with which the trains met that the two engines were almost completely telescoped. The baggage car of the Blue Mountain Express, in which Mrs. Chipchase, who was an invalid, occupied by a nurse, was crushed into a twisted mass, which was then set afire by the burning engine and thrown to the bed of the creek.

SIXTEEN ARE GRADUATED

Douglas Business College Closes Its Exercises We Honored

Douglas Business College closed its 41st term today when a class of sixteen graduated in the regular course. The following were graduated:

Combined course: Helen Clare Artz, Edward Joseph McCarthy, Alfinda Mary Cone, Eleanor Gertrude Sweeney, Carl Moses Lentz, Israel Ansell Tolbert.

Stenographic course: Jane Alexander, Lena Keith, Arline Hatter, Irene Anna Dublin, Hazel Florence Shoemaker, Eva Cortha Weingart, Mildred Miller.

Bookkeeping course: Elgin Allen Evans, Amelia Forsyth, Thomas Ray Show, Walter Lee Claybaugh.

At a social night held at the home of Miss Jessamine Smith near Dunbar last night F. A. McLean, the principal, was presented with a set of gold cuff links and Miss Jessamine Smith assistant principal with a handsome gold plated fountain pen. About 75 were present and it is stated it was a highly enjoyable affair. A dainty lunch was served by the entertainment committee.

HOLD CHICKEN BOY

Authorities Fear for Safety of Murder Suspect

By Associated Press

JOLIET, Ill., June 25.—Fearing that Allen might be visited by Chicken Joe Campbell, the negro convicted by the grand jury in connection with the murder of Mrs. Violet Allen, if he were removed to the Will county jail, it was said today the authorities kept the man in his solitary cell in the penitentiary. Mrs. Allen, wife of the warden, was slain in the warden's quarters last Sunday.

The long session held by the coroner's jury last night was due, it is said, not to any hesitation on the part of Campbell, but to considering whether others were involved in a plot against Mrs. Allen's life.

10 BURNED BY GASOLINE

Pittsburg Men May Die From Effects of Explosion

By Associated Press

PITTSBURG, June 25.—Ten men were probably fatally burned in an explosion of gasoline today at the works of the Aetna Explosive Company in this city. The explosion occurred in a corrugated iron building, and the men escaped by jumping from windows with their clothes ablaze like torches. The men were taken to a hospital.

It is in the Aetna plant that experiments with a new process of manufacturing gasoline are being carried on under government direction. The officials of the company have not yet made any explanation of the cause of the explosion.

LEGISLATORS FIGHT.

Arizona Representative Struck in Face By Colleague

By Associated Press

PHOENIX, Ariz., June 25.—Representative James Goodwin of Phoenix was struck in the face today in the House of Representatives in the course of an altercation with Representative W. P. Mahoney of Mohave county.

Goodwin while explaining his vote on a bill, thought he observed that the house speech reporter was not taking down his remarks and commented on her failure to do so. Mahoney took exception to what Goodwin said and the altercation ensued.

DEFEND MEXICO CITY

Zapata Forces Check Carranza Forces With Artillery

By Associated Press

WASHINGTON, June 25.—Zapata forces defending Mexico City have engaged the attacking Carranza army in a series of artillery duels and delayed the advance.

No details were contained in the advices received here today which were the first indication that the Carranza advance would be resisted.

73 TAKE THE TEST FOR PROVISIONAL TEACHING PAPERS

Largest Class Yet Examined Undergoes Ordeal at High School.

COUNTY SUPERINTENDENT HERE

J. S. Carroll Is Assisted by Superintendent Ashe, Principal Smith and Miss Helen Carroll of the High School Faculty, the Candidates

A class of 73 composed of teachers, high school graduates and normal students took the provisional examination given today at the high school by John S. Carroll of Dunbar county superintendent of schools. It was the largest class examined this year by Superintendent Carroll for provisional certificates. Out of the 73 candidates there were only nine men. Superintendent Carroll was assisted by S. L. Ashe, city superintendent, H. B. Smith, principal of the high school, and Miss Helen Carroll, a member of the high school faculty.

The following took the examination: Edna Gallagher, Connellsville; Goldie L. Crum, Dawson; Alice Hoy, Fairchance; Katherine Henry, Mt. Braddock; Anna Dolan, Fairchance; Mary Zoka Vanderbilt, Anna Sweeney, Fairchance; Mary Zeny, Dawson; Bertha Shultz, Anna Lette, Ruth Swarner, Martha Heckler, Claire Bryner, Susan Hogg, Anna Sue Hood, Mt. Pleasant; Connellsville; Alice Moon, Ellis; Mae Vanderbilt, Ida Zerbe, South Connellsville; Ada Stump, Connellsville; Martin Mintyre, Fairchance; Clara Mae Critchfield, Sarah McCormick, Jeannette Adams, Elizabeth Barber, Connellsville; William J. Sears, Dunbar; Florence Smock, Alice Turner, Connellsville; Fred and Anna Busch, Connellsville.

Mary E. Byers, Vanderbilt; Mary B. Moser, Uniontown; Alice Shiver, Mary Cox, Stillwell; Connellsville; Grace M. Shiver, Vanderbilt; Ethel Bisbick, Smock; Rose Newell, Dawson; Emma Hart, Connellsville; Raymond Conley, South Connellsville; Lotti Willis, Grace Keefer, Margaret Lewis, Dunbar; Edna Lorence, Dawson; Margaret Regan, Blanche Hagan, Brownfield; Nora E. Welsh, Dawson; Margaret Doyle, Connellsville; Helen Hankins, Dunbar; Ruth E. Smith, Dunbar; Anna French, Dunbar.

Catherine Fisher, Gladys Lederer, Connellsville; Jane Wood, Leon Martin, Dunbar; Sewell Palmer, Dickerson Run; Marie Allen, Smock; Lillian M. Means, Vanderbilt; Helen Baldwin, Brownfield; Ford Alpe, M. White; Grace White, Dunbar; Earl Lee, Pierce Mills; Michael Morgan, Duffy; Mary Burkholder, Connellsville; Charles J. Derrick, Dunbar; James F. Clayton, Vanderbilt; Hamilton Galley, Dickerson Run; Max McLaughlin, Vanderbilt; Harry Seybrist, Layton; Mabel Harbaugh, Dickerson Run; Joseph Rhodes, Connellsville.

EXCURSION TONIGHT

Connellsville Military Band Going to Gettysburg and Pen-Mar

Tonight will be a big night in Connellsville. The Connellsville Military Band's excursion to Gettysburg and Pen-Mar is to leave at midnight over the Western Maryland railroad and all through the evening there will be throngs of people coming in from out of town to spend the early night here before boarding the train. As in charge of the excursion it stated last night that the ticket sale was highly satisfactory, indicating that many more people are going than last season. The out of town delegations will be unusually large.

The band will be out at 7:30 o'clock and will play about the streets until at 9 p. m. The train will leave at midnight. Gettysburg will be reached early Saturday morning, and the day will be spent there and at Pen-Mar where the park amusements will be open to the excursionists. The return trip will begin late Saturday night.

SEES WASHINGTON'S MILL

Congressman Richmond P. Hobson Perryopolis Visitor

Congressman Richmond Pearson Hobson who was an attraction at the West Newton Chautauqua paid a visit to Perryopolis last evening and under the guidance of J. Buell Snyder of that place took in the historic sights of the town.

Congressman Hobson viewed Washington's mill and the site of the old State Bank the first bank established west of the Allegheny mountains. He expressed pleasure over the announcement that Perryopolis is to have a Chautauqua next year and that he is to be one of the attractions.

In New Mexico Now

Postcards from Frank Sweeney and Howard Myers, the Connellsville-Frisco automobilists mailed at Albuquerque, N. M., state that they are still proceeding merrily, and that both are in good health. The cards were mailed June 21.

700,000 Gallons of Wine Lost

FRESNO, Cal., June 25.—The main winery and storehouse of the Barton Vineyard Company, together with 700,000 gallons of wine were destroyed by fire early today. The loss is estimated at half a million dollars.

HOME ADVERTISING BEATS THE TRADING STAMPS, SAYS HAGER

A. N. Hager, a local merchant who believes that advertising pays and he is able to convince that home newspapers constitute the best possible medium through which to exploit his wares.

In discussing the trading stamp proposition at a meeting of the Business & Professional Men's Credit Association last night he expressed regret that he had not invested the $40 or $50 a month he used to pay for trading stamps in space in the local papers.

AUDITING ACCOUNTS

Orphans' Court Making Progress in Settlement of Estates

(Special to The Courier.)

UNIONTOWN, June 25.—Before Judge F. C. Work in orphans court today was continued the auditing of accounts. This work has been in progress all week and it is not likely that it will be completed before next week. Orders were handed down today in the estates:

Auditors for distribution were handed down by Judge Work in the estate of John Tomalski, deceased. Tomalski died at his home in Arnold City October 28, 1913 as the result of injuries received in a coal mine. He left a widow and six children. Attorney Walter H. Carr was appointed administrator. An order was handed down for the distribution of $150 as follows: Mrs. Annie Tomalski, the widow, one third, $[illegible] and $17 to guardians to be appointed for each of the following children: Mary, Joseph, Stanislaw, Kate, Julia and Natalie, minors.

In the estate of Mary Elizabeth Fiske, a minor, the account of the Citizens Title & Trust Company of Uniontown showing a balance of $431.02 was approved. The girl is a daughter of George Bedker, a soldier in the Civil War, and the money paid to the guardian is a pension. The ward was 16 years old last January [illegible] and the pension ceased. She is living with the Soldiers Industrial School at Scottdale and will remain there for two years.

Wladislaw Tanik reached his majority last March [illegible] and his guardian, the Citizens Title & Trust Company, was ordered to pay to him the balance of $1,0[illegible] in the estate. He is now living at Indianapolis, Ind.

Before Judge F. Q. Van Swearingen sitting in equity in chambers was presented the resignation of Fred R. Lardin as one of the receivers of the South Penn Building Company of Uniontown. The resignation was accepted by the court and ordered filed.

ON LONG AUTO TRIP

Attorney and Mrs. S. R. Goldsmith to Tour the White Mountains

Attorney and Mrs. S. R. Goldsmith and son Jack left this morning on an automobile trip to Philadelphia, Atlantic City and New York. After visiting the south they will go into the White Mountains of New Hampshire.

They were accompanied by Miss Lena Katz and Henry Goldsmith as far as Gettysburg.

WALK TO UNIONTOWN.

West Side Women Make Good Time to County Seat

Mrs. Edward Nickel, Mrs. Richard Lutter and Miss Emma John Rholetz of the West Side walked to Uniontown yesterday by the way of the pike.

The trip was made in three hours, an average speed of four miles an hour by the hikers. They left here at noon and arrived in Uniontown at 3 o'clock. They returned home on the street car.

A FREAK ROSE

Two Buds Grow in Center of W. H. Lowry's Flower

W. H. Lowry of the South Side is in possession of a freak rose that excels any which recently grew on a bush of C. L. Bishop. The rose belonging to Mr. Lowry is one in full bloom and in the center are two more buds growing out of the rose.

Bishop says he had one bud growing from the center of a blooming rose.

Order 30,000 Horses

FORT WORTH, Tex., June 25.—A new contract for 10,000 horses to be filled in Fort Worth markets for the French and English governments was awarded today to a local horse commission firm.

Veteran Conductor Dies

Isaac John, 77 years, one of the oldest and best known railroad conductors on the Pittsburg division of the Pennsylvania railroad died yesterday at his home in Greensburg.

Weather Forecast

Partly cloudy tonight and Saturday; warmer tonight; fresh to moderate southwest winds.

The noon weather forecast for Western Pennsylvania.

The Temperature

	1915	1914
Maximum	73	92
Minimum	53	72
Mean	63	82

The sun rises at 4:35 a. m. sets at 8:[illegible] p. m.

The Youghiogheny river dropped from 1.10 to 1.30 feet during the night.

ERASMUS WILSON URGES BOY SCOUTS TO GET BUSY HERE

"Quiet Observer" Tells Parents of the Organization's Benefits.

PATROLS WILL BE STARTED

Lieut. Stafford Designated Scoutmaster to Carry on Work Neglected Since Removal of Lieut. Bier. Interesting Meeting in the Colonial

An enthusiastic Boy Scout meeting was held in the Colonial Theatre last evening. About 40 fathers and mothers of the scouts were at the meeting and were told what Boy Scouts are and what they are doing by Erasmus Wilson, the "Quiet Observer" of the Herald-Gazette, Uniontown. A short talk was also given by W. H. Welsh.

The parade that was to be held early in the evening was called off because many scouts were absent and most of the boys had no suits, their parents having been organized long enough to enable them to furnish them.

The meeting was presided over by C. W. Crill, with the scoutmaster, J. Monroe Hood, in charge. The rally was opened with a song. Music in the Air, by the Monarch Club. Presiding Wilson then gave a talk to the boys who were grouped in the front rows how well organized he was with scout leaders giving them the salute.

He said that in the old days boys were not considered useful until they reached the age of 21 and that the role was used so frequently that the youngsters thought there was no use in being good. Now the Boy Scout organization has helped the boy become something, showed him how to help his fellowmen at home and suggested good things at home and suggested bad things. He told how the Boy Scouts had been organized when an American man in London had been impressed by the work of the Boy Scouts there. He gave an idea of how the scouts had helped city officials at Washington during a suffragette parade by keeping the crowd back after every effort of the police had failed. The work of the Boy Scouts at the veterans' reunion at Gettysburg was also recalled.

The Boy Scout organization keeps a boy out of mischief because it gives him something to do, said Mr. Wilson, and a boy who is doing something for himself does not think of getting into trouble. Mr. Wilson told of the work the Boy Scouts are doing in Pittsburg. Trips into the country about the city are often made and the scouts are accompanied by professors from Carnegie Tech and the University of Pittsburg, who give them lessons.

He said there were many boys in this part of the state who would become Boy Scouts if only enough scoutmasters could be secured. He has not a doubt of coming back soon and seeing a line of boys in scout uniforms half a mile long.

Mr. Wilson's talk was followed by a selection by the Boy Scouts quartet.

Charles Smith, "Old Grizzly Bear," was called on to make the trip and W. H. Weisheit gave a short talk. He had the boys tie the scout law to the audience. The rally was closed with a duet by Miss Marie and Cora Detwiler. A collection to defray the expenses of the speakers was taken.

After the meeting several older boys interested in the movement talked with Mr. Wilson and he urged them to get patrols started in this section. Mr. Bierhower promised all the assistance he could give in getting the movement going.

It is proposed that Tweed Stafford take up the work here as Scoutmaster with Thomas Davidson as an assistant. Both young men are enthusiastic over the matter and are backed by the boys of town. Stafford has served as assistant scoutmaster under J. I. Bier and intends writing the national headquarters at once about a commission.

NOT FULLY SATISFIED

B. & O. Will Be Asked to Install More Machinery in Shops Here

Although the shops of the Baltimore & Ohio are running practically full employes and merchants infer that the company is not living up to the agreement that if the merchants had their freight shipped by the Baltimore & Ohio the shops here would be given all repair work.

Yesterday three engines were sent to the Glenwood shops where they had flues repaired. The reason was that the shops there are fitted with electric apparatus for installing flues. The railroaders say that this work was promised to the local shops and that the necessary apparatus should be installed here to do the work.

The matter will probably be taken up with officials of the road within ten days. The merchants say they are living up to their contract and have been shipping their goods via the Baltimore & Ohio. All goods also come in by B. & O.

Shipments to Poland

CHICAGO, June 25.—Three hundred thousand pounds of food were shipped to the war sufferers in Poland today by the Polish Central Relief Committee representing all Polish societies in America. To date $109,151 has been collected by the committee to carry on its work.

JOHNSON WINS HILL CLIMB; DE PALMA TRAILS IN SIXTH

Uniontown Driver Wins the Annual Summit Classic, Breaks All Hill Records

C. W. Johnson of Uniontown won the big event of the Hepwood Summit hill climb yesterday, traversing the three mile course in [illegible] driving a Buick car. J. J. Letterman driving a Simplex was second, time 3:1[illegible] 3-5, and William Loffenberger in a Marmon was third, time 3:4[illegible] 1-5. Ralph DePalma, winner of the Indianapolis speedway races several weeks ago, was sixth, his Mercedes special covering the course in 3:[illegible]. Joe Dawson did not drive in the race.

Event No. [illegible], for cars having piston displacements of 300 cubic inches and under, was won by A. J. Waldron in a Chalmers in 1:50 with M. A. Crocker driving a Stutz in second in 1:01 and A. D. Spencer in a Buick third in 1:04 3-5.

Irving J. Janke driving a Harley-Davidson motorcycle was first in the motorcycle covering the course in 3:11 1-5. This was the fastest time made over the course.

There were few accidents and no fatalities or injuries, notwithstanding the fact that the course was lined with people and automobiles making it difficult to keep the track clear for the races.

C. H. Bailey of Connellsville got some fine motion pictures of the event, among them being Ralph DePalma, Johnson the winner and other notables. The day was fine for picture making. The Hearst-Selig Weekly will use the films.

In order to prevent accidents at the four curves bales of hay three deep had been placed along the inside of the track. It was feared that if a car smashed up against this buffer the occupants would have some sort of guard against broken bones. Even at that local autoists who attended claim that the spectators were in almost as great danger as the speeders.

One Connellsville man admits that when Johnson's car bounced about like a top while rounding Turn Six Nest he crouched behind an oak tree the time worn phrase, Safety First, flashing through his brain in visions of flying wheels and debris were stirred up by his vivid imagination.

WATCHMAN WANTS REVENGE

Joke Results in Wrong Man Being Arrested

Night Watchman William Hilson wants to have W. C. Bishop arrested and he has signed his name to an information at Alderman Fred Munk's office. The only trouble is neither he nor the alderman are quite certain what offense to charge the defendant with. Hilson believes that Bishop's conduct last night reflected upon the dignity of the law and he seeks redress.

The incident which aroused Hilson's ire occurred last night. Mr. Bishop and a friend were standing talking when the latter slyly removed Bishop's watch from his pocket. Bishop pretended not to notice but later went down to the night watchman and requested him as a joke to arrest the man for stealing his timepiece. Hilson it is said spotted the culprit but went down to consult his fellow-officers on Brimstone corner but to be rebuffed. In the meantime the guilty man showed signs of moving off so the watchman returned and—so rumor has it—accosted the wrong man. Explanations followed but Hilson wants revenge.

MUST REPLACE PANTS

Iverson Pals Pay Costs and Will Repair Damage of Dog

Harry Hurt, a Connellsville huckster, was attacked and bitten by a dog owned by Ukish Sholtis while peddling goods in Iverson one day last week. Sholtis and his wife, Magdaline, were arrested yesterday and arraigned for a hearing before Alderman Fred Munk this morning. It cost them $16.40 in costs and to replace Hurt's pants which were torn in an important place.

Ukish Sholtis is said to be the owner of two dogs. He is an unnaturalized Turk and under the law recently enacted by the legislature prohibiting aliens from owning dogs he will have to dispose of both of them. The vicious one will be dispatched at once.

GERMS IN WELL WATER

Typhoid Fever Believed to Have Been Caused by Drinking It

Water from a well near the residence of Sam Riggs on East Washington street, Mount Pleasant, is believed to have caused the illness of his 1[illegible]-year-old stepson, which has been diagnosed as typhoid fever. Health Officer Frank Simpson had the well analyzed and it was found to have typhus germs yet the family claims that no one has used water from the well.

An effort is being made to trace the origin of the disease. Last year there were three cases of typhoid fever in the Riggs family.

BEAR RUN FLAG STOP

Train No. 16 Will Discharge Passengers Saturdays Only

An order was issued yesterday by the Baltimore & Ohio railroad that Bear Run will be a flag stop for train No. 16 from June 26 to September 1 on Saturdays only.

The stop is being made for the accommodation of the many persons from Pittsburg, Connellsville and other points who spend the week end in the mountains.

Good Looking Now

The stem and mound of the word Connellsville on city hall lawn has been whitewashed and the green letters now show up all the more prominently.

PLENTY OF CARS FOR THE PICNIC, PLEDGE OF B. & O.

Business Men's Association Assured of Ample Accommodations.

KEEP UP MAIL ORDER FIGHT

Expenditure of $500 Proposed in Campaign to Convince Buyers They Can Do Better by Patronizing the Local Merchants, Trading Stamp War.

That the Baltimore & Ohio railroad has promised to furnish 30, 40 or even 50 cars for the Connellsville merchants picnic at Olympia Park on August 5, was the statement of Charles C. Crowley, chairman of the picnic committee at a meeting of the Business & Professional Men's Credit Association last night. He declared that J. P. Tolan, district passenger agent of the road had visited Connellsville yesterday and announced that the company would furnish all the cars that were necessary, no matter how large the outing. The general picnic committee is working on the proposition and sub committees are to be appointed soon to take charge of the details of the work.

According to reports made last night investigation has proved that there are about 3,000 patrons of mail order houses in Connellsville sending out between $300,000 and $400,000 annually for articles that could just as well be purchased here. To combat this evil the association plans to contribute 1,100 copies monthly of the National Review, a Chicago publication devoted to fighting the evil. Mr. O'Sullivan, a representative of the concern publishing this magazine, was present at the meeting. Members are to subscribe $500 for the publication. A list circulated last night contained only a few names, three of which were for $50. A number of merchants signed last night but it was stated that the attitude of some of the larger concerns was disappointing in regard to the matter.

W. T. Muir of the trading stamp committee, reported that all meat dealers had signed an agreement to discontinue using trading stamps after July 1. One of the signers however, had said he posted a sign announcing that he will use no stamps after that date but will give profit-sharing coupons instead. The association decided to take action to compel this dealer to live up to his agreement.

Secretary W. J. Schenck reported that the membership had been boosted by the addition of 43 firms by the campaign conducted on June 15. It was stated that as many more would be added if more of the prospects were interviewed. All of the 1[illegible] applicants were elected to membership. In view of the extra work the secretary will be required to do in the future his salary was increased from $35 to $60 a month. It was reported that at least 50 property owners would join the association if they were furnished information concerning renters. The membership of the association is now 151.

Bargain Day was discussed at some length. Vice President Alfred Kobacker stated that the merchants plan to have every dealer in the town join in the movement and get the benefit of the advertising campaign. It is to be known as Connellsville Boosters Bargain Days.

No action was taken regarding early closing during the summer months or on the proposed Labor Day celebration.

A. H. Hager, D. L. Tieber and Charles Bailey were named a committee to solicit subscriptions for the maintenance of the band concerts for the rest of the summer. The first one this week entailed an expense of $4[illegible].

BUILD NEW CHURCH

Stylish Congregation at Mount Pleasant to Have Fine Building.

Work was begun today on the foundation for the new Stylish church at Mount Pleasant to replace the one destroyed by fire last winter. A buff brick structure 150 by 44 feet will be erected at a cost of about $40,000 including furnishings. Walter A. Jones of Scottdale have been awarded the contract.

The old structure was too small for the needs of the congregation so the new plans called for a much larger and more expensive church which caused the bishop to express fear that its erection would be too much of a burden on the members. However each family in the parish donated $1 and the extra money was quickly raised. Windows and stations for the cross have also been donated.

It is expected that the church will be completed in time to be dedicated on December 1.

COMISKY IS NABBED.

Constable Gets Long Wanted Offender at the Hill Climb

Constable Russell Stillwagon made a catch at the races in Uniontown yesterday when he arrested Dick Comisky of the West Side who has been want [illegible] for some time on a charge preferred by his mother, Mrs. Frederick Comisky. He is charged with malicious mischief and disorderly conduct at his home on April 24.

He was locked up in the Uniontown jail and will be brought to this city for a hearing this afternoon.

SOCIAL and PERSONAL

Mrs J W. Wilder was hostess at a prettily arranged children's party given Wednesday afternoon at her home in First street, South Connellsville, in honor of the seventh birthday of her daughter Evelyn. Seven small girl friends of little Miss Evelyn attended and had a very enjoyable time. They were given an automobile ride by Mr Wilder and on their return to the Wilder home various amusements were indulged in after which a dainty lunch was served. A color scheme of red and white was attractively carried out. Each guest was given a red and white parasol and drew a dainty prize from a prize box arranged in the center of the table. To each package concealed in the box was attached red ribbon which extended to the place of each guest.

The regular meeting of the King's Daughters of the First Presbyterian Church will be held tomorrow afternoon at the home of Mrs A B Norton on Chestnut street.

The I H N Class of the First Methodist Episcopal Sunday school will give a festival tomorrow evening in the lawn of the Beatty property adjoining the postoffice. All are invited.

The West Side Needleworkers were pleasantly entertained Tuesday evening by Miss Lulu Carroll at her home in South Pittsburg street. The evening was spent in fancy work after which refreshments were served. Mrs Mal I Searne and Miss Catherine Courtney will entertain the club at the next meeting.

A meeting of the Ladies Aid Society of the First Methodist Episcopal Church was held yesterday afternoon at the home of Mrs G F C Richards in South Pittsburg street. Refreshments were served after a business session.

Mr and Mrs Everett Camp celebrated their fourth wedding anniversary Tuesday evening at their home in Morrell avenue Greenwood. A color scheme of red and white prevailed with roses as decorations. The evening was delightfully spent at games and music including vocal and instrumental numbers. At a late hour luncheon was served. Mr and Mrs Camp were remembered by their friends with a number of pretty and useful gifts. Out of town guests were Mr and Mr Emanuel Frankhouser of Everson, Mrs Abe Ritenour and daughter Beulah of Scottdale and Dr and Mrs I A Gale of Dunbar.

PERSONAL

Sisson Theatre today—Exploits of Elaine—2 reels. The Case of Golden Bars—2 reels. The Stronger—Their Friend, the Burglar—comedy. Tomorrow Robert Warwick in The Man Who Found Himself—5 reels.

Adolph Herzberg, son of Mr and Mr William Herzberg, is taking a six weeks course at the University of West Virginia at Morgantown. Mr Herzberg was graduated in music from the Western Pennsylvania Classical and Scientific Institute of Music.

There are thousands of men all over the cooler region wearing garments made here. Why not you? Dave Cohen Tailor—Adv.

H S Forsyth of Pittsburg was a Connellsville visitor today.

Mr and Mrs F W Wricke and some friends and Dancing home from Clarksburg, W. Va., where they attended the Allen-Darlow nuptials.

John Curry, Sr, is in Pittsburg today on business.

Mr. and Mrs J W Wilder and family of South Connellsville witnessed the hill climb yesterday. The trip was made in Mr Wilder's automobile.

Miss Flora McCleland spent the day in Pittsburg.

Mr and Mrs Paul Polk and guest Miss Dorothy Hays of Pittsburg, Miss Katherine Frisher and Fred Frisher motored to Uniontown yesterday and witnessed the hill climb.

Pat Rush arrived home last night from a visit in Chicago, Denver, Cleveland, Col Waterloo, Ia, St Joseph, Mo, Kansas City, and Columbus. At Loveland Mr Rush visited at the home of Mrs C H Zink a relative. He left Connellsville June 6.

Mr and Mrs Harry Porter of Scottdale were Connellsville visitors yesterday.

Miss Mary Hyatt was the guest of friends in Uniontown yesterday.

Miss Jane Kerr is the guest of Mr and Mrs William Work of Waynesburg.

Mr and Mrs Charles Seery are home from a wedding trip to Ohio. Mrs Seery was formerly Miss Gertrude Cypher.

A W Hart is at Gerald, Md, on business.

Mr and Mrs Walter Hunt, Mrs Charles Abley and son, Clarence, motored there from West Newton yesterday to visit Mr and Mrs A White.

Word has been received here from Pittsburg announcing the illness of Dr I Burns, a former Connellsville resident. His brother, Samuel Burns of North Pittsburg street, is also ill.

TO PUT ON FLESH AND INCREASE WEIGHT

A Physicians Advice

Most thin people can put on four to six pounds of good solid fat-making food every day and still do not increase in weight one ounce, while on the other hand many of the plump, chunky folks eat very lightly and keep on gaining all the time. It is all fools to say that this is the nature of the individual. It isn't. Nature's way is all right.

Thin folks are thin because their power of assimilation are defective. They absorb just enough of the food they eat to maintain life and a semblance of health and strength. Something must help them. A dozen meals a day won't make them gain a single ounce, whatever they eat. All the fat producing elements of their food just stays in the intestines until they pass from the body as waste. What such people need is something that will prepare their food to be absorbed and distribute it all about the body—something that will multiply their red blood corpuscles, and increase their blood's carrying power.

For such a condition I always recommend Sargol. I take it with every meal. Sargol is not an, so-called patent drug, but is a scientific combination of six of the most effective and powerful flesh building elements known to chemistry. It is absolutely harmless, yet wonderfully effective, and a single tablet taken with each meal often has the effect of increasing the weight of a thin man or woman from three to five pounds a week. Sargol is sold by good druggists everywhere, on a positive guarantee of weight increase or money back.—Adv.

The I H N Class

of the Methodist Episcopal Sunday school will hold a lawn fete and ice cream social Saturday evening, June 26, on the Beatty-Wilkey grounds adjoining the postoffice. Should the weather be inclement the social will be held in the church. Everybody invited to attend.—ads.

The Grim Reaper

FRANK ROBINSON.

Frank Robinson, 67 years old, a retired stone contractor and lumber dealer of East Fayette street, died last night in Summit following a stroke of paralysis caused by an injury to his head suffered while superintendent of the W J Rainey works at Walbridge. Mr Robinson never fully recovered from the injury and over a year ago was taken to a Pittsburg hospital for an operation. He received little benefit from the operation and his gradually grew weaker despite the best of medical attention. Funeral Director I H Sims went to Somerset this morning and will accompany the body here this afternoon on train No 1. Notice of funeral later.

Deceased resided in Fayette county all his life. He was born in Connellsville June 8, 1848, son of Thomas Robinson, deceased, and Mrs Sarah Robinson of this city. Most of his life was spent in Connellsville and Uniontown. He was a stone contractor for a number of years and at one time was in the lumber business. He married Miss Katherine Kirk of Franklin township, who with the following children survive: James G Robinson of Smock, superintendent of the Frankfort Coke Company; Mrs Grace Avery, Albert and Robert Robinson all at home. Avery Robinson was killed on the Baltimore & Ohio railroad about two years ago. His mother and the following brothers and sisters also survive: Jesse Robinson of Fairchfield, Cal; Lee Robinson of Coffeyville, Kas; Mrs Mary Hoover of Dunbar, Mrs Mrs David Evans of Pittsburg, Mrs Martha Smith, Mrs A J Patterson, Miss Sarah E Robinson and Pauline Robinson all of Connellsville.

MAGGIE KNAFLEA

Maggie Knafelea, 16 years old, died yesterday at the home of her parents, Mr and Mrs Frank Knafelea, of Dunbar. Funeral Sunday morning from the Greek Catholic church at Dunbar, with Rev Father Alex Toghby officiating.

J. F. MILLER

J F Miller, 70 years old, a well known resident of Connellsville, died yesterday afternoon at the home of his son, Mr Miller has been ill for some time. He was born in Maryland and was a resident of Somerset county for many years. During the Civil War he served in the Union army and since the war has lived in Connellsville where he operated a store for about 10 years. He retired from business several years ago.

The following children survive: William G Miller of Pittsburg, Mrs J and M Miller of Seattle, Wash, and Mrs William E Miller of Pennsville, one sister, Mrs Mary Hopkins of Meyersdale, and a half brother, James Tenney of Pittsburg, and two half brothers, Jerome Miller of Fairmont and L G Miller of Donegal also survive.

WILLIAM McCARTHY

William McCarthy, 47 years old, died last evening at his home in West Crossville following a three weeks illness.

Located at Garrett

T E Lamb, who was recently promoted from trainmaster of the Connellsville division of the Baltimore & Ohio railroad to trainmaster of the Cumberland division, will have his headquarters in Garrett. He will not move his family to Garrett at present.

Out of the Hospital

Miss Hettie Kinney, of the Berry house, has returned from the Mercy Hospital, Pittsburg, where she underwent a very successful operation.

Gettysburg-Pen Mar Excursion

Leave Connellsville at 12 o'clock. The band will play a concert on street at 7:30. Ticket office open at Fish's restaurant.—Adv.

Marry in Cumberland

John Pasko of Brownfield, Pa, and Harriet Neal Hardley of Uniontown were married in Cumberland yesterday.

Our Great Mill Remnant Sale

Offers Timely Shopping News For Saturday

House and Street Dresses

Unusual value giving in Women's cool House and Street Dresses, very neat attractive patterns in light or dark colors, dainty new styles with short or long sleeves and low necks, very prettily trimmed in a great assortment to select from. All sizes.

$1.00 values are now 75c. $2.50 values are now $1.50. $4.50 values are now $1.00. $7.00 values are now $2.00.

This line of dresses is noted for its fine workmanship and perfect fit. You will save much time, trouble and expense in buying these dresses.

Extra Special in Dress Goods

Very exceptional value-giving in quality certain Dress Goods for Summer Wear. Wash fabrics that will be sure to interest and attract you on account of the very low prices.

12½c Costume Crepes 7c. Fine soft finish crepes in a variety of very desirable patterns for summer wear. Regularly sold at 12½c a yard at **7c**

25c Voiles and Crepes 15c An assortment of plain colorings and handsome printed designs in a fine quality. Always sold at 25c, at **15c**

Ribbon Special, all silk messaline, six inches wide in all the wanted colors, sells everywhere at 25c yard, at **10c**

Burson Hose, in fast black fine gague the hose that fits without a seam, sell the country over at, 25c at **16c**

Women's Vests, made of Egyptian cotton with strap and half sleeves, sells regularly at 15c during this sale, at **12½c**

MILLINERY REDUCTIONS

Now is the time to buy your summer hat, and take advantage of the very liberal reductions we've made in all trimmed hats, shapes and materials.

Hat Shapes in fine straws in very stylish blocks to select from at **25c**

Hat Shapes in Satin and Hemp braids, in all colors and shapes at **50c**

Trimmed Hats, very stylish shapes, tastely trimmed with flowers, fruits and fancy feathers and ribbons, at **75c**

Trimmed Hats, in a beautiful line to select from fine shapes and materials. Some of these hats have been $5.00, at **$2.00**

Women's Hose, with boot silk black and white, a splendid woven quality, is regularly sold at 39c pair, at **25c**

Women's Hose, in black only a fine knit gague, fits and wears well, always sells at 15c pair, at **9c**

Children's Hose, in the well known "Play Time" make, splendid weaving quality, sells regularly at 15c, at **9c**

Wonderful Values Being Offered Throughout the Store. Carefully Read these Items over and see if some of them do not fill a need of yours.

25c strictly all linen Damask at	19c
10c good size Huck towels	7c
12½c Pillow Cases 42x36 at	8c
18c Hemstitched Pillow Cases at	12½c
15 yards Best Sheeting at	$1.00
6c Cotton Crash at	4c
12½c Russia Crash at	9c
10c All Linen Crash at	8c
8c Mosquito Net at	6c
75c Bed Sheets at	50c
$2.25 Bed Spreads at	$1.50
10c and 12½c Crepes at	7c
10c Lawns at	5c
10c Bleached Muslin at	6c
8c Unbleached Muslin at	5c
7c 4th of July Bunting at	4c
25c All Silk Ribbon at	10c
25c Burson Hose at	16c
Children's $1.00 Dresses at	19c
Children's 29c Dresses at	21c
$2.25 Traveling Bags at	$1.69
25c Corset Covers at	17c
50c Gowns at	35c
50c Corset Covers at	35c
50c Waists at	25c
$1.25 Waists at	75c
$2.00 Waists at	$1.00
25c Drawers at	17c
$3.00 Street Dresses at	$1.50
$5.00 Street Dresses at	$2.00
$2.00 Street Dresses at	$1.00
75c Kimonas at	49c
35c Mercerized Damask at	23c
59c Mercerized Damask at	39c
69c Half Bleached Damask at	49c
18c Cluney Lace at	12½c
18c Curtain Lace at	12½c
35c Aprons at	25c
50c Aprons at	35c
$3.00 Dress Skirts at	$1.00
$1.25 White Dress Skirts at	85c
$5.00 Lace Waists at	$3.95
$2.00 Linen Table Covers at	$1.25
$2.50 Linen Table Covers at	$1.50
75c Turkish Towels at	45c
25c Turkish Towels at	20c
22c Turkish Towels at	18c
15c Turkish Towels at	10c
10c Turkish Towels at	7c
10c Heavy Huck Towels at	7c
75c Ingrain Carpeting at	50c

And Hundreds of Other Equal Reductions in Prices

Women's or Men's Traveling Bags

We offer a very unusual opportunity of securing an up-to-date Traveling Bag at a great reduction from regular prices. You'll need one soon when you start on your vacation.

$2.50 Bags, 16 inch size, $1.69.

$2.75 Bags, 18 inch size, $1.89.

This Store Will Remain Open Saturday Evening Till 10 P. M.

White Dresses, long or short for infants, lace trimmed neck and sleeves embroidered yoke and hemstitched ruffle, at **21c**

Children's Dresses in colors, very pretty styles for ages 6 to 14 in percales, lawns, cambrics and madras, values 75c, at **39c**

White Dresses, Embroidery and lace trimmed skirts, in "Mother Hubbard" and French styles, sold regularly at 75c, at **49c**

PALM BEACH SUITS.

No women's wardrobe is quite complete without a Palm Beach Suit. Nothing quite so pretty or stylish is being shown, and they are not expensive. During this sale we offer a discount of 10 per cent on these suits.

Palm Beach Suits made in Norfolk Style of genuine Palm Beach cloth at $6.75. Sale Price 10 per cent off, or **$6.07**

Palm Beach Suits, made in several styles, very finely tailored which sell at $8.75. Sale price 10 per cent off **$7.87**

Palm Beach Suits, very handsomely made in very best styles, are greatly admired. We have sold them at $12.50. Sale Price 10 per cent off, at **11.25**

Children's Dresses, for ages 4 to 14. High belted, shirred waists, made of lawns, percales and ginghams, values $1.00 up to $1.50, at **79c**

Children's Rompers, in plain color chambrays and in combinations of colors, also in stripes 2 to 6 years, regularly worth 29c at **21c**

Boys' Hats, for summer wear, quite the new thing, made of pique, in black and white tops and black bands, at **49c**

THE E. DUNN STORE

CUTHBERTSON & ROE
Connellsville, Penna.

As You Prosper

You ought to make provisions for a time when you may not be as prosperous as you are today. Neither your good luck, nor your earning capacity can last indefinitely. So by all means get in the habit of Saving Money. We can help you.

You cannot find a better place in the city to buy your fresh meats and dressed poultry than at our Meat Counter. It will pay you to give us a trial order.

49 lb sack White Satin Flour	$2.10	49 lb sack Larabees Flour	$2.00
Fancy Sugar Cured Hams, per lb.	17c	California Hams, per pound	11c
10 lb Pail Mackerel	90c	Hires Root Beer Extract, bottle	15c
Square Deal Bacon, 2 lbs.	25c	Hires Gold Milk, 8 cans	25c
25c Jar Pure Preserves	18c	2 cans Fancy Slice Peaches	25c
Pure Cocoa (loose) per lb.	20c	2 lb. fancy Apricots	25c
6 cans oil Sardines	25c	3 cans June Peas	25c
Fancy Rio Coffee, per lb	15c	4 small cans Tomatoes	25c
Quart Bottle Grape Juice	35c	3 cans String Beans	25c
3 Large cans Baked Beans	25c	3 lbs Lima Beans	25c
6 large rolls toilet paper	25c	2 large cans Pears	25c
4 Bottles Amonia	25c	1 large Jar Olives	25c
25c Bottle Snider's Catsup	18c	2 lbs Atmore's condensed mince meat	25c
Fancy Lemons per doz.	20c	1 lb box Evaporated Raspberries	25c
Fancy Santos Coffee, per lb.	18c	Fancy New Potatoes, per peck,	25c
7 Bars Sunny Monday Soap	25c	3 large cans Tomatoes	25c
		3 boxes Fruit Pudding	20c

If you want the Best Oleomargarine buy Moxley's Special 23c Pound. Other good makes at 15c and 20c per pound.

Baur's and Ward's Cakes, Buns and Rolls.

J. R. Davidson Co.

"THE STORE THAT DOES THINGS FOR YOU."

109 West Main Street, Connellsville, Pa.

Why Suffer from Rheumatism?

When relief from rheumatic pains may be had at so small a cost it is surprising that anyone should fail to avail themselves of it. Joseph Lapp, Cairnbrook, N Y, suffered intensely with pains due to rheumatism in his limbs for a long time. A friend told him about Chamberlain's Liniment. One application relieved him wonderfully and a few days treatment effected a cure. Many others have found quick relief by applying this liniment. For sale by all dealers.—Adv.

Gettysburg Excursion

The special vestibule train will leave Connellsville at 12:01 midnight Friday, June 25 stopping at intermediate points, returning leave Gettysburg for Pen-Mar at 1:00 p m and N W Pen-Mar Park for home at 10:00 p m.

Licensed to Wed

Milton R Storey of East Huntingdon township, Fannie I Bowers of Scottdale, Paul P Hammer, Greensburg, Irene Bowers, Mount Pleasant, were granted marriage licenses in Greensburg yesterday.

It Will Pay You

To read our advertising columns.

MOUNT PLEASANT NUPTIALS

Two Pretty Weddings Take Place Their Last Evening

Miss Irene Bowers, daughter of Mr and Mrs William Bowers, and Paul Hammer of Greensburg, were married at the home of the bride on East Main street, Mount Pleasant, at 7:00 o'clock yesterday afternoon by Rev I L Lindgraph, pastor of the Church of God. Only a few friends were present. Mr and Mrs Hammer left on an eastern trip.

Miss Virginia Lemer, daughter of Mr and Mrs Charles Lemer, and Ray Grindle, son of Mr and Mrs William Grindle, of Jamison, were married at 8 o'clock last evening, at the bride's home south of Mount Pleasant. Rev Campbell of the First Methodist church performed the ceremony. The attendants were Miss Myrtle Lemer, the bride's sister, and William Grindle, brother of the groom. Miss Smith of Jamison played the wedding march. After a reception the young couple left for their home in Jamison.

Special Meeting

A special meeting of the West Side Volunteer Fire Department will be held Monday evening at 7:30 o'clock in the West Side rooms.

BLACK WHITE TAN 2 in 1 ALL DEALERS 10c

SHOE POLISHES

BRILLIANT — QUICK — LASTING

THE F. F. DALLEY CO., LTD BUFFALO, N. Y., HAMILTON, CAN

HARD GAME PROMISED

B & O to Meet Independents in Deciding Contest of Series.

A ball game will be staged tomorrow afternoon at 3 o'clock in the West Side between the Connellsville Independents and the Baltimore & Ohio club. There is intense rivalry between these two teams.

The two clubs have previously met, the first game resulting in a 1-0 victory for the Baltimore & Ohio nine, the win for the winner and two for the vanquished. The second game was a 1-0 victory in 12 innings for the Independents with Addis pitching against Hoyser.

The Baltimore & Ohio has developed a fast club and to date have won four out of their seven games played, losing two by one run.

Festival at Elm Grove

A festival will be held tomorrow evening at Elm Grove for the benefit of the baseball team.

One Cent a Word.

For classified advertisement. Try them.

SCOTTDALE STARTS BOOSTING FOR THE CHAUTAUQUA WEEK

Twenty-Eight Day Man in Mill Town Outlining Season's Plans.

LOUCK'S PARK WILL BE SITE

No Town Has a Better Place for this Instructive and Amusing Feature of the Summer; Scottdale Baseball Team Opens Its Season Tomorrow.

Special to The Courier.

SCOTTDALE, June 25.—M. M. Miller, 28-day man for the Redpath-Brockway Chautauqua which will be in Scottdale from July 20 to 26 is here doing the preliminary work of the Chautauqua. One of the things that he arranges is for the grounds, and this is well provided for as the big tent is to be put up on Loucks Park where is was last year. No town has any better location for their Chautauqua than Scottdale, which has the grounds of an entire square surrounded by four streets. The ground has a natural slope that gives the seating of the Chautauqua audiences an inclined plane effect that gives everyone in the rear a good opportunity to see all that is taking place on the stage.

Another matter Mr. Miller was looking after was the "Boosters' Club" which will have charge of the local hustling of the sale and delivery of the tickets, under direction of the two young ladies assigned to Scottdale for this work. Over 500 tickets have already been sold for the Chautauqua. Tickets may be obtained at C. Lee Mellinger's jewelry store, and this will be headquarters for this activity.

Among those who have joined the Boosters' Club are the following persons, and it is expected that this club will be greatly enlarged: W. H. Glasgow, C. Lee Mellinger, A. L. Porter, Clempnt Kropff, Rev. P. E. Stough, W. J. Barkell, Dr. O. J. Hess, Dr. James P. Strickler, Rev. H. D. Allen, J. A. Barnhart, Florence W. Muir, J. Howard Cramer, C. I. Albright, W. J. Jones, Dr. Arthur Wilde, A. J. Benson, O. L. Baker J. M. Zimmers, J. C. Stouffer, R. G. Walker, J. I. Dick, Wm. Ferguson, P. O. Peterson and A. L. Rosenstiel.

LUNCHEON FOR BRIDE.

Mrs. Frank J. Mellinger was hostess at a handsomely appointed luncheon last Friday at her home in Parker avenue in honor of Miss Nina Oreta McFarland, whose marriage to Frederick Nathaniel Raeder was an event of Wednesday morning. A color scheme of yellow and white was carried out in the decorations and luncheon. Covers were laid for Miss Jesse Dunger, Miss Mae Gibson, Mrs. Edward Marsh, Mrs. C. L. Mellinger, Mrs. J. N. Guthrie, Mrs. Earl Gheenis, Mrs. H. F. Graft, Mrs. J. E. Sturgis, Mrs. Bernice McFarland, Mrs. W. J. McDowell and Miss Edith Evans.

PLAN PATRIOTIC RALLY.

Members of the Christian Sunday school are rehearsing for a patriotic rally to be given Sunday morning July 4.

OAK PARK EXCURSION.

Baltimore & Ohio railroad excursion to Oak Park, Sunday, June 27, 1915. Leave Everson 7.15 A. M. Fare for round trip $1.00.—Adv.

BASEBALL SATURDAY.

The Scottdale baseball season will open at Ellsworth Park on Saturday afternoon, with the first appearance of the newly organized team at 3:30 o'clock. The visiting team is the McCloskey one of Uniontown, that for several years has been putting up a good game. The Scottdale team will be managed by Jimmy Slevin, and will probably line up: Braithwood, pitcher; Slevin, catcher; Long, Snyder, Kline and Spriall in the infield, and Klingensmith, Pruey and Kridle in the outfield. Barney McGivern will handle the indicator.

FRECKLES

Now is the Time to Get Rid of These Ugly Spots.

There's no longer the slightest need of feeling ashamed of your freckles, as the prescription othine—double strength—is guaranteed to remove these homely spots.

Simply get an ounce of othine—double strength—from A. A. Clarke and apply a little of it night and morning and you should soon see that even the worst freckles have begun to disappear, while the lighter ones have vanished entirely. It is seldom that more than an ounce is needed to completely clear the skin and gain a beautiful clear complexion.

Be sure to ask for the double strength othine as this is sold under guarantee of money back if it fails to remove freckles.—Adv.

North End t Play.

The North End Crescents will play the West Side Hill Tops on the Sligo field tomorrow afternoon. The game will begin at 1 o'clock.

Do You Want Help?

Try our classified ads. One cent a word. Results follow.

Save The Baby
Use the reliable
HORLICK'S
ORIGINAL
Malted Milk

Upbuilds every part of the body efficiently. Endorsed by thousands of Physicians, Mothers and Nurses the world over for more than a quarter of a century.

Convenient, no cooking nor additional milk required. Simply dissolve in water. Agrees when other foods often fail.

Sample free. HORLICK'S, Racine, Wis.

No Substitute is "Just as Good" as HORLICK'S, the Original

NEWLYWEDS!

let Aaron's Experience and Personal Service help you furnish a snug, cozy home—it's sure to be a real Home, Sweet Home in every respect.

It is of vital importance to you to furnish your home the Aaron way—it's so easy and economical. Aaron's point with great pride and pleasure to the score of homes they have furnished. They're all happy homes and there's no earthy reason why they shouldn't be—they were started right—the Aaron way.

"It's so Easy to Buy at Aaron's"

is the pass-word of all those that are patrons of this large-money-saving store. And it is easy too! Our very liberal credit accomodations and payment plans to all deserving people will particularly win the favor of the young folks who are planning housekeeping and laying the foundation for a Home, Sweet Home. A personal call is all that is needed to convince you.

FOUR BIG STORES
AARON'S
THAT SAVE YOU MONEY

Besides money-saving values, Aaron's also offer you by far a greater selection of styles, and makes in home-furnishings than any other store in this part of the State. Our styles are always the latest—they are styles that other neighboring stores will not show for six months to come, or probably not at all. That is another real advantage of trading at Aaron's.

Make this your motto, "When I need anything in the way of home-furnishings, I'll see Aaron first"—the reliable merchandise we offer at the money-saving prices will surely meet with your approval. And you'll be thoroughly satisfied—we'll guarantee that. As a matter of suggestion just examine very carefully the items below, they're representative of the big values always found at Aaron's.

"Safety First" For the Little Ones

Insured by our germ-proof refrigerator construction. Health walks with the little ones up through the tender years of childhood when food is kept fresh, pure, clean and wholesome in guaranteed high-quality—

Leonard Cleanable
One-Piece Porcelain-Lined
Refrigerator

You can wash it like a clean china dish. Exclusive, patented features not found in any other refrigerator.

Saves one-third ice expense; prevents food-spoilage—another economy; and gives to the housewife conveniences to which she is entitled. Built to last a life-time; a style and size to suit any purse. To avoid imitations, look for the trade mark shown above. Come in for demonstration. Ask for our interesting booklet of refrigerator facts. Come today.

Leonard Cleanable Refrigerator Family Size, White Enamel Lined Special June Price **$7.75**

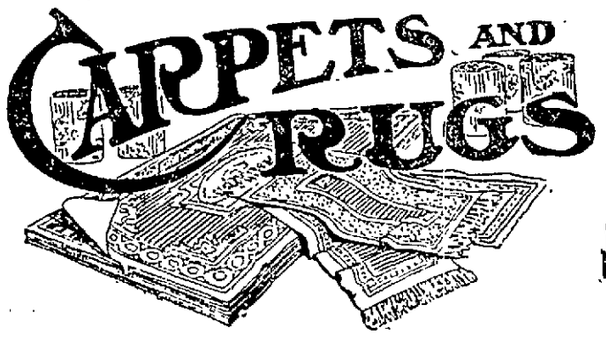

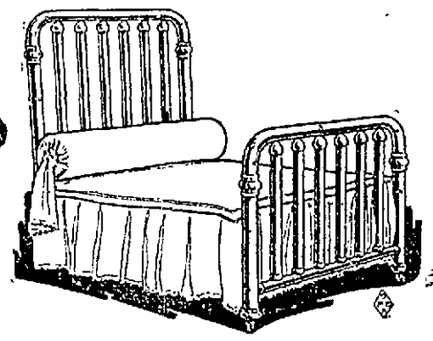

June Specials in Our Carpet Dept.
Quality Considered, Our Prices Are the Lowest.

Our huge buying power demonstrates that we are able to offer standard merchandise at lower prices than the public can obtain elsewhere. An experienced Rug, Carpet and Linoleum layer is employed the year round. This is a big thing for you as it assures you that your Carpets, Rugs and Linoleums are laid right.

All Linoleums are laid by our new process of Cementing to the floor, makes it absolutely water proof and prevents bulging.

$ 5.50 ROOM SIZE INGRAIN RUG—Splendid line of patterns. They are reversible and can be used on either sides.

$10.50 BRUSSELS ROOM RUGS—New Spring Patterns and in the best wearing colors. Size 9x12 feet.

$13.50 BRUSSELS ROOM RUGS—Heavy woven face; fine patterns and colors; suitable for all rooms. Size 9x12 feet.

$18.50 VELVET ROOM RUGS—The most serviceable and handsomest rugs ever sold at the price. Size 9x12 feet.

$24.75 AXMINISTER ROOM RUGS—Beautiful rugs that sell for $32.50. Size 9x12 feet. Best quality ever sold at the price.

A New Pattern in Genuine Brass Bed, Fourteen Heavy Brass Fillers, June Special Price **$16.75**

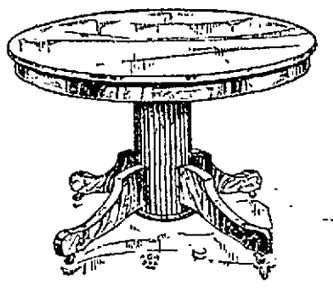

Aaron's June Special Price on $18.00 Solid Oak Extension Table . **$11.75**

This is a real table bargain. Made entirely of seasoned Solid Oak, Polished in a rich shade of Golden Oak. It has a massive pedestal base; good sized top and heavy scroll feet.

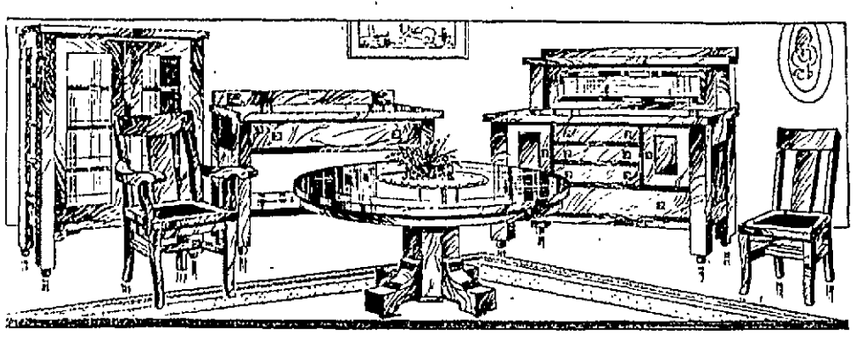

This $196.00 Genuine Quartered Oak 10-piece Suit, June Special Price $126.00

This Suite includes four more side chairs not shown. You have your choice of Golden Oak; Early English or Fumed Oak.

This $67.00 Buffet, 64 inches long, with silver Tray. Sells separately for **$46.75**

This $45.00 China Cabinet, 44 inches wide. Sells separately for **$29.75**

This $30.00 Extension Table, Sells separately for **$18.75**

This $23 Serving Table with Silver Tray. Sells separately for **$14.75**

This $4.50 Genuine Leather Seat Side Chair. Sells separately for **$3.00**

This $7 Arm Chair in Genuine Leather Seat. Sells separately for **$4.00**

Aaron's Ideal Three-Room Outfit—Sold Elsewhere for $200.00—Our Special Price **$125.00**

You Can Make Your Purchases Now. We Will Deliver Them When Wanted.

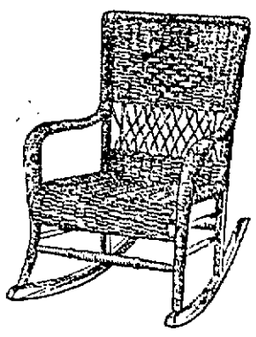

"Kaltex" Weather-Proof Summer Furniture.

This Rocker in Brown, Sale Price **$2.95**

We have received one car load of "Kaltex" Weather-proof Summer Furniture and are making a large display of these goods on our fifth floor. All our Summer Furniture is water-proof.

REMEMBER——You Can't Go Wrong in the Right Store——REMEMBER

The Daily Courier.

Entered as second class matter at the postoffice, Connellsville, Pa.

THE COURIER COMPANY,
Publishers.
H. F. SNYDER,
President and Managing Editor.
JAMES J. DRISCOLL,
Secretary and Treasurer.
Advertising and Circulation Manager

MEMBER OF:
Associated Press,
Audit Bureau of Circulations,
Pennsylvania Associated Dailies.

FRIDAY EVENING, JUNE 25, 1915.

THE LYNCH DOG LAW.

The Lynch Dog Law threatens to write its author down in the log book of legislative fame. Few laws passed at the recent session have created so much stir, especially in the Connellsville region where foreign workers are many and foreign dogs a multitude. Representative Lynch has been much criticised for having fathered this legislation which has been denounced as unfair to the foreign element and brutal to the brutes. The Pittsburg Dispatch presents some different views. It says:

"There may be nothing of much interest that one could write about the dog life of Pennsylvania, but there is considerable that is of importance. For instance, the Pennsylvania Legislature that adjourned a few weeks ago passed a bill, which the Governor signed, prohibiting aliens from owning dogs. To some this would look like ridiculous discrimination, yet it is based on a condition in the mining regions that has proved very expensive to the people, and whose adjustment has caused much perplexity.

"It would seem that any man, native or foreign, should not be denied the privilege of owning a dog. A trained well-bred dog is a very lovable sort of animal, but in crowds or herds dogs are a pest, albeit through no fault of their own. Nearly every foreigner in the mining districts has owned his dog and often cared for it with more affection than for his own wife, but thousands of them were not satisfied with only one dog. Some owned half a dozen or a dozen until the dog tax collector came round, and then all the dogs in the community, with rare exceptions, proved to be ownerless and homeless.

"Throughout the night these usually worthless dogs in packs roamed the countryside, and destroyed many thousands of sheep. The responsibility as to ownership, although well understood, could never be definitely placed. Foreigners especially proved wholly unresponsive to the justifiable complaints of farmers. In some places sheep husbandry has been wholly abandoned, because of the thousands of worthless dogs that killed the flocks. Finally the question came to be whether the sheep or the dogs should be protected. The Legislature decided in favor of the sheep. Hence no alien may now keep a dog. And the prohibition implies, under the circumstances, no burden over which any one is justified in raising a holler."

AS A MORAL QUESTION.

The Democratic organs are loud in their praise of Governor Brumbaugh for having vetoed the bill which provided that the party polling the largest number of votes at the last election for state officers shall have the right of way on the official ballot. The present law provides that the party polling the largest number of votes at the previous election for President shall have the right of way on the ballot. The effect of the amendment would have been to have replaced the Republican party on the right hand of the ballot instead of the Democratic party, which now occupies that place because in the election of 1912 the Democratic ticket was slightly in the lead though the Roosevelt vote computed from several tickets in the field exceeded the Democratic vote.

The reason of the law is that the party polling the most votes is presumed to be the dominant party and as such to be equitably entitled to first consideration, furthermore, it may be argued that it should be given the position as a matter of convenience to the voter.

Keeping these reasons in mind, it will be seen that the Democrats and the Governor and some other excitable persons are wasting a great deal of innocuous righteous indignation over the Republican attempt to regain first position on the ballot. The election of 1914 demonstrated that the Republicans were in a decided majority in Pennsylvania. That being the case they are morally entitled to first place on the ballot now just as they will be legally entitled to it under the present law when the returns for 1916 are announced. The convenience of the 50% should have consideration over the convenience of the dwindling 30%.

The vetoing of this bill will not vote the Republican party, and the Republican organization has accepted the situation cheerfully. But Republicans generally will object to this overadvertised superfluous cry against an alleged immoral abuse of political power in view of the fact that whatever moral claim there is to the right-hand position on the ballot is clearly with the Republican party. The position was captured by accident and is being held by fraud.

WITHOUT SAFETY VALVES.

The Uniontown Record never misses an opportunity to heap words of bitterness upon Connellsville. Here is an example:

"Uniontown erected a memorial to General Braddock. Connellsville wants the state to erect a memorial to Colonel Crawford. Why not? A town that's too poor to buy a $150 pulmotor for its hospital could hardly be expected to cough up for such a luxury as a monument to a hero."

Connellsville has never asked the state to erect a memorial to Colonel Crawford. The Pennsylvania Historical Society will probably propose to furnish bronze tablets such as it provides for marking all historic spots worthy of commemoration if the city provides a suitable stone or monument.

Connellsville has no modern equipment for the Cottage State Hospital at this place because it is a state institution and the state has hitherto been prompt to provide everything necessary to its proper conduct, which was usually everything requested by the trustees. The Connellsville Hospital has been liberally supported by the railroads and coking interests of the Connellsville region. The private support of the Uniontown hospital has come from the same sources. Uniontown newspapers are in no position to criticise Connellsville citizens for not personally contributing to the maintenance of the hospital here which is for injured persons only.

The Record is unfortunate in its allusions and comparisons. Compared with Uniontown, Connellsville is not lacking in public spirit or patriotism or charity. Connellsville is a "poor" town in the sense that it is not filled with rich people, but it considers itself with the reflection that it is not filled with receivers, either.

It's a pity the publishers of most Uniontown newspapers have neglected to provide them with safety valves and safety clutches.

The Uniontown New Freedom Standard declares that it is arrogance on our part to say that after 1916 there will be no doubt of the Democratic place on the ballot. Not arrogance, intelligence, something the comments of our contemporary usually lacks in a painful degree.

Bargain Days are coming.

Attention is called to the fact that London only subscribed $100,000 for the Lusitania relief fund against $2,000,000 for the Titanic. But there was no war and no distress when the Titanic sank. Europe has been made into a shambles since then.

There will be more bargainers this summer than last.

Some Connellsville citizens have solved their garbage problems to the satisfaction of everybody, but the lot owner upon whom they are nightly dumped.

This summer is a joke on the ice man.

Greensburg and suburbs have been notified to install a sewage disposal plant within one year. The State Health Department's sewage disposal notices are not always heeded, but there is an uncomfortable feeling that they are not mere jokes.

Connellsville is becoming the center of coke region activity. We have real money to spend and are spending it.

From all accounts the fellow who stole a lot of paint and brushes didn't need them for the purpose of painting the town.

Scottdale's sheet mills are reported running full time. Perhaps the American Sheet & Tin Plate Company tore down the South Connellsville mill lest they should be tempted to run it.

Outdoor gatherings have not been popular this summer because the supply of foot-warmers was not sufficient to go around.

When oil pipe lines burst West Virginia is no fit place to live in wet or dry.

The California earthquake threatens to shake some of the profits of the big show.

Commercial Clubs

By GEORGE FITCH,
Author of "At Good Old Siwash."

A commercial club is a sort of municipal elevator run by enthusiasm. By means of this elevator cities can be hoisted up to a dizzy population and the price of corner lots can sometimes be increased 1,000 per cent before the rope breaks.

The object of the Commercial Club is to convince the world that its city is more remarkable than Babylon or Chicago. This is usually done by talking about clearing house building and manufacturing statistics, by publishing views of the skyscraper district and the plans for the new hotel, and by calling the United States census a liar in emphatic tones. A good Commercial Club can take a city of 25,000 people and talk about it so enormously that the man who has read its literature is stricken with awe, and asks the proprietor of the hotel bus where the electric railroad is as soon as he hits the town.

New York City is the only city in this country which is so big that it doesn't have to have a Commercial Club. But then half a million authors and actors have been advertising New York City for the last century.

As far as known there is no city in the country too small to have a Commercial Club. There are some settlements in the West which only contain one person, but in this case the citizen combines the offices of president and secretary, and fills them both until he can snare some more population.

The other big object of the Commercial Club is to obtain a factory. Thousands of factories are continually being jerked hither and yon over the country by enterprising Commercial Clubs. This is very wasteful because as soon as a city has obtained one industry at great expense it loses another, which it hasn't been watching, to some other city. In the interests of economy, certain factories should be compelled to travel on circuits like lodge, their filling engagements in all enterprising towns without getting bonuses for it.

Sometimes a Commercial Club talks so much about its city that it begins to think about it also. Shortly afterward, that city is seen to acquire clean streets, beauty, order, and many other strange and unheard of improvements. Commercial Clubs of this sort should be preserved very carefully in the interests of civilization.

Classified Advertisements.

One Cent a Word.

No advertisements for Less Than 15 Cents.
Classified columns close at noon. Advertisements of wants, sales, etc., received after that hour will not appear until the day following.

Wanted.

WANTED — YOUR BARBERING BUSINESS RENDERED. 8Jaugtfd

WANTED—YOU TO ADVERTISE IN our classified columns.

WANTED — GIRL FOR GENERAL housework in private family. Apply 126 East Murphy avenue. 23jun2t

WANTED—PAINTING, GRAINING, paper hanging. JACK MITCHELL, 801 North Pittsburg Street. 12jun6t-eod*

WANTED — DAILY COURIERS dated February 12, 1914, and February 26, 1914. Will pay for same. THE COURIER CO.

WANTED: MEN, WOMEN, $75.00 month. List government jobs open—free. FRANKLIN INSTITUTE, Dept. 35, R. Rochester, N. Y. 2junem-w-f-n-1mo*

For Rent.

FOR RENT—FURNISHED ROOM. Call on Tri-State Shoe. 19junetf

FOR RENT — FIVE ROOM HOUSE with bath. Inquire 217 Carnegie ave. 21junetf

FOR RENT — FOUR UNFURNISHED rooms. All conveniences. 236 E. Apple street. 21junetf

FOR RENT — FURNISHED ROOMS for light housekeeping. Inquire 222 East Apple street. 23jun2t

FOR RENT — HOUSE AT DUNBAR, 6 rooms, gas, large lot, 10 minutes from street car and railroad. See R. C. HERRON, Dunbar, Pa. 24jun3t*

FOR RENT—FOUR ROOM HOUSE, halls, bath and basement, gas and electric. Trump Lane. $10.00 per month. CONNELLSVILLE CONSTRUCTION CO. 19mayt6d

FOR RENT — LIGHT ROOM HOUSE at 108 E. Washington ave. All modern improvements. Inquire of CITIZENS TITLE & TRUST COMPANY, Uniontown, Pa. 21jun3t

FOR RENT IN CITIZENS NATIONAL Bank Building offices on second floor, lodge room. All modern conveniences, reasonable rents. CITIZENS NATIONAL BANK, Connellsville, Pa. 19jun2t

For Sale.

FOR SALE—ONE FORD AUTO truck. A-1 condition. F. T. EVANS, Connellsville, Pa. June12-14-16-21-23-25

FOR SALE — TOURING CAR IN best of running condition. All new tires. Will demonstrate. Write "A," care Courier Office. 23jun6t*

FOR SALE—NICE 6 ROOM HOUSE with bath. Reception hall, hot air heater, cement cellar. On paved street. Sidewalks laid, 2 porches, lot 40 by 120. Fine location. Will sell on easy terms. Address H. J., care Courier, Connellsville, Pa. 2tapr-eod

FOR SALE—COMBINATION SADDLE and driving horse; can be driven by lady anywhere. Absolutely fearless, stylish and in perfect order. One set silver mounted harness, one runabout, one phaeton; a bargain for cash. Inquire WELLS-MILLS ELECTRIC COMPAN" 8junetfd

FOR SALE—CHEAPEST AND MOST convenient building lots for workmen and others. City water, natural gas, electric light, trolley service. Prices range from $50 to $300, but mostly range around $200. Inquire while they last at the office of THE CONNELLSVILLE EXTENSION COMPANY, The Courier Building, Connellsville, Pa.

Rubber Stamps 20c for first line, 10c for each additional. Send for catalogue. A. W. McCLOY CO., Pittsburg, Pa.

BALTIMORE & OHIO
EXCURSION
Sunday, June 27
$1.00
Oak Park
AND RETURN
Special train will leave Connellsville at 8:10 A. M.

HERE'S "gas" with *go* and gallop galore—*Atlantic* "Gas." It has gumption, but no *grit*. It has a uniform "boiling point," which means that every gallon of "gas" you buy is sure to be just like the last, banishing frequent carburetor adjustment. It has more miles to the cubic inch, and a liveliness that enables you to get away quickly in all kinds of weather.

Atlantic Gasoline is made from the finest crude oil that flows, by the oldest and largest refiners in the State. All good garages have it, and Atlantic tankers deliver anywhere, any time. Be sure it's Atlantic.

Atlantic POLARINE is the 100-per-cent lubricant that flows freely at all temperatures. It keeps upkeep DOWN.

THE ATLANTIC REFINING COMPANY

ATLANTIC GASOLINE

Facts That Mean Much

IT IS A FACT that the Union Supply Company are selling oxford shoes for men, women and misses in blacks, tans and whites at fifty per cent less than the original cost. We are overloaded on these lines and decided to close them out. Every pair must be sold within the next thirty days. The styles are good; quality is first-class, and notwithstanding this reduced price, we guarantee every pair.

IT IS A FACT that the Union Supply Company inventory bargain sale in women's and misses' raiment, and all kinds of women's and misses' furnishings is the greatest bargain opportunity the Union Supply Company has ever offered. We are not going to take the time or space to specify the numerous articles and the numerous bargains, but it is a great money saving opportunity, and nobody within a reasonable distance of any Union Supply Company store should miss this occasion to get bargains.

IT IS A FACT that the Union Supply Company are now offering very attractive bargains for men and boys in clothing; hats and furnishings. It is a continuation of the inventory bargain sale; there is only going to be one more week of it. However, this affaords you ample time to supply your new Fourth of July outfit, and it is a chance to save money. The men's clothing department is full of attractive suits; trousers; shirts; hats; and neckwear. There are the same articles for boys at just as attractive prices; original prices are disregarded. It is a cleaning up sale. If you have any money to spend; here is your opportunity to get bargains.

Union Supply Co.

63 Large Department Stores
Located in Fayette, Westmoreland and Allegheny Counties.

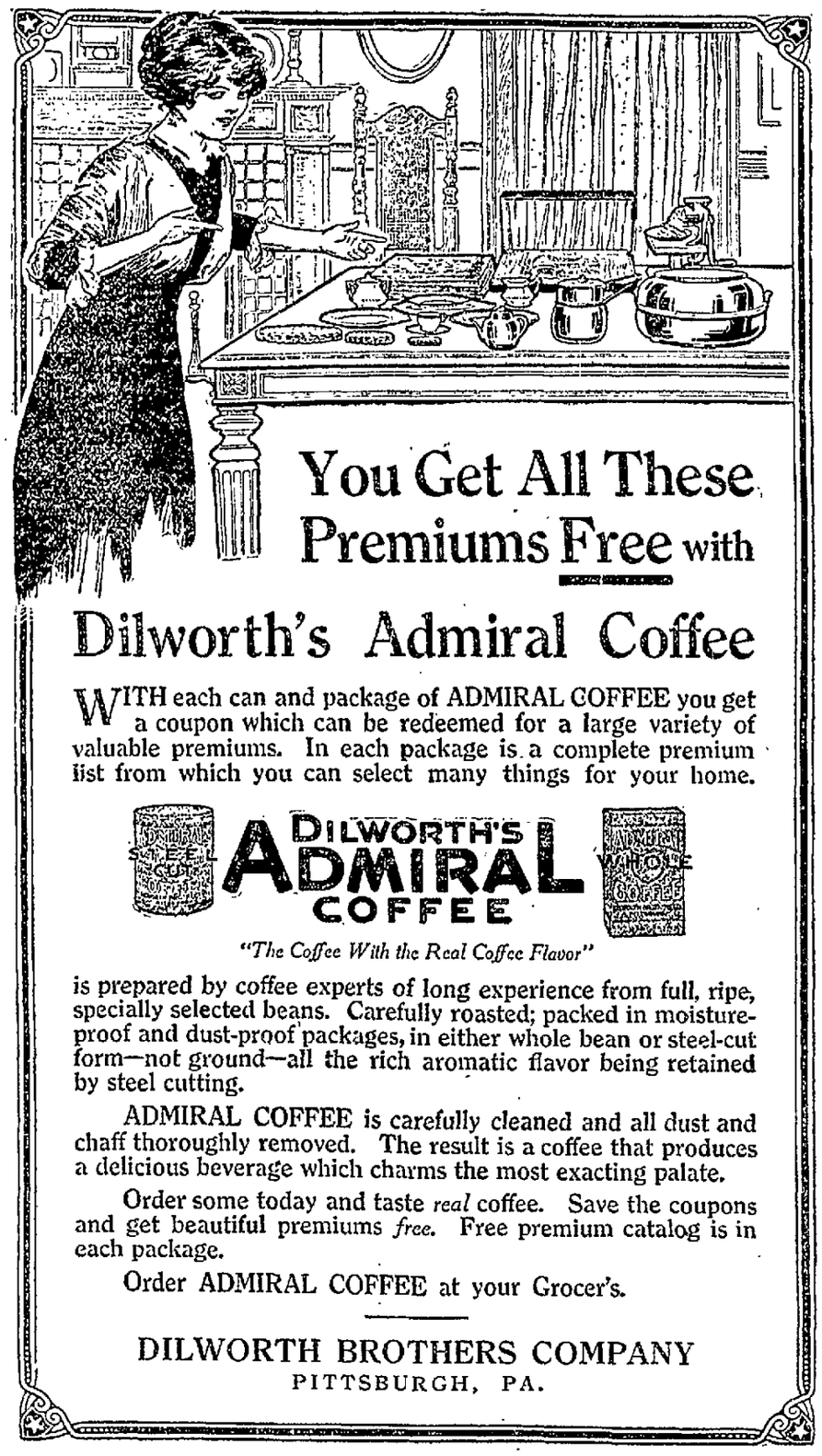

You Get All These Premiums Free with Dilworth's Admiral Coffee

WITH each can and package of ADMIRAL COFFEE you get a coupon which can be redeemed for a large variety of valuable premiums. In each package is a complete premium list from which you can select many things for your home.

DILWORTH'S ADMIRAL COFFEE

"The Coffee With the Real Coffee Flavor"

is prepared by coffee experts of long experience from full, ripe, specially selected beans. Carefully roasted; packed in moisture-proof and dust-proof packages, in either whole bean or steel-cut form—not ground—all the rich aromatic flavor being retained by steel cutting.

ADMIRAL COFFEE is carefully cleaned and all dust and chaff thoroughly removed. The result is a coffee that produces a delicious beverage which charms the most exacting palate.

Order some today and taste *real* coffee. Save the coupons and get beautiful premiums *free*. Free premium catalog is in each package.

Order ADMIRAL COFFEE at your Grocer's.

DILWORTH BROTHERS COMPANY
PITTSBURGH, PA.

A Message to Men

Every day you will find more satisfaction in the Shoes you buy at our Store—They fit right, look right and stay right, we'll vouch for the quality and convince you that this Store sells only good shoes and that we save you money.

"We're on the Job" with Styles and Sizes.

HOOPER & LONG

1000 Used Autos
ROMAN AUTO CO.

We have moved to our new seven-story concrete building. The finest, largest and best appointed used auto show rooms in the United States.

203-205 N. BROAD ST.

We have 1,000 cars. Every make in 1915, 1914, 1913 models, roadsters, touring cars and runabouts. Also trucks and delivery wagons and jitney busses.

$150 to $600

Send today for our new illustrated booklet H, containing prices on 1,000 cars and good instructions, together with valuable information for any automobilist.

Roman Auto Co., Inc.
203-205 N. Broad St., Philadelphia.

Moving and Hauling

Moving and Hoisting
PIANOS A SPECIALTY.
WE SELL SAND.

J. N. TRUMP,
Office 103 E. Grape Alley, Opposite P. R. R. depot. Both Phones

Advertise

IF YOU
Want a Cook
Want a Clerk
Want a Partner
Want a Situation
Want a Servant Girl
Want to Sell a Piano
Want to Sell a Carriage
Want to Sell Town Property
Want to Sell Your Groceries
Want to Sell Your Hardware
Want Customers for Anything
Advertise Weekly in This Paper.
Advertising Is the Way to Success
Advertising Brings Customers
Advertising Keeps Customers
Advertising Insures Success
Advertising Shows Energy
Advertising Shows Pluck
Advertising Is "Biz"
Advertise or Bust
Advertise Long
Advertise Well
ADVERTISE
At Once

In This Paper

THE DAYS OF DAYS IN THE SALE OF SALES

THE WIND UP

TO DOUBLE THE SALES IN JUNE

AND NOW FOR THE MOST STARTLING, AND SENSATIONAL LAST WEEK OF THIS WONDERFUL WHIRLWIND CAMPAIGN.

With each passing day there's an increase in public interest in "To Double Sales in June" campaign. And as the interest increases, each department is redoubling it's efforts, determined to win the race, and prices on most seasonable merchandise are cut still deeper in this department contest for first rank in doubling the sales in June. Don't miss a single day from now on to the end of the month, the best is yet to come.

SHEETING. Brown sheeting 36 inches wide closely woven extra heavy, the best material made to be retailed at 8c per yard, our price only **5c**

SHOE POLISH. All kinds of shoe polish such as black, tan, white and others, all best known makes as "2-in-1" "Whitmore" 10c value, while it lasts **5c**

OVERALLS. Men's Union-made Overalls and Jackets of good quality blue denim with two hip pockets. All seams double sewed. $1.00 value for **69c**

MUSLIN. "Cream of the crop" brand, finest muslin in the market, 36 inches wide, per yard, (not more than 10 yards to a customer **6½c**

WINDOW SHADES. First grade, mounted on strong dust proof spring rollers. Dark green, 36 inches wide; made of oil esaque, 60c value, each **39c**

RIBBONS. Pure Silk extra quality Taffeta, Messaline, Moire and Fancy Warp prints. Ribbons up to 6 inches wide, 35c value, yard **19c**

WASH SUITS. Plain white Oliver Twists also pretty stripes in all colors of Galatea, Percale and Madras, sizes 2 to 8 years, $1.00 values **39c**

ROMPERS. Children's play rompers, the best "Manchester" make, made of best washable materials either in plain or colors, 50c, 65c, and 75c values, at **29c**

CALICO. Big selection of newest patterns all shades in a variety of bars, checks, stripes, etc. Regularly sold per yard for not less than 8c per yard, now **5c**

O. N. T. THREAD. The well known O. N. T. Thread in black or white, all numbers, 3 spools (not more than to a customer) only **10c**

APRONS. Women's bungalow Aprons of light or dark percales; open back style, button and pockets, 50c value at **25c**

KERCHIEFS. Fine Ladies' handkerchiefs with very neat monogram made of good quality material, worth and sold regularly 6 for 100—now only 6 for **22c**

CHILDRENS DRAWERS. Muslin drawers for children in all sizes from 2 to 12; finished with beautiftched ruffle (no more than two to a customer) pair **7c**

FLOUNCING. 27 inch Flouncing embroidered on sheer cloth in solid and eyelet patterns for all kind of home dress making, —value per yard, 50c, now **39c**

DRESSES. Women's House and Porch Dresses of ginghams and percales, various styles, prettily trimmed, $1.00 and $1.50 values **59c**

CORSETS. Choose from makes of the most popular corset makers. A corset for every figure, lace trimmed and supporters attached. $1.00, and $1.50 values, at **65c**

UNION SUITS. Men's Union Suits, "Varsity" make, sleeveless, knee length correct cuts, closed crotch, snug fitting, regular 98c values, priced to double the sales in June, at **69c**

HEARTH RUGS. Fine selection of rugs size 27x54 inches, made of remnant carpet, but very nicely finished $1.75 values, while they last, only **$1.10**

Our Prices on Women's Apparel will Make Value History

New $3.50 and some $8.50 Summer Dresses at $1.95
That are without question the greatest dress values to be found in Connellsville today.
Lingerie Dresses go at $1.95
Striped Dresses go at $1.95
Voile Dresses go at $1.95
Linen Dresses go at $1.95
Crepe Dresses go at $1.95
Tissue Dresses go at $1.95
Dimity Dresses go at $1.95
Gingham Dresses go at $1.95
Coat style, Tier and Ruffled styles, Peter Thompson and other styles. For women and misses.

New $5.00 to $6.95 Summer Dresses $2.95
Under ordinary conditions it would cost us twice this price to purchase dresses like these.
Voile Dresses go at $2.95
Tissue Dresses go at $2.95
Crepe Dresses go at $2.95
Lawn Dresses go at $2.95
Linen Dresses go at $2.95
Gingham Dresses go at $2.95
Dimity Dresses go at $2.95
Ratine Dresses go at $2.95
In all the smart late summer styles for street, afternoon and vacation wear. All sizes.

Fine $7.95 to $14.95 Summer Dresses at $5.00
The extraordinary cut price concessions we obtained through the gigantic dress purchase brings Connellsville women the season's best frocks at a third to one-half savings.
Net Dresses go at $5.00
Voile Dresses go at $5.00
Lingerie Dresses go at $5.00
Linen Dresses Go at $5.00
Crepe de Chine Dresses go at $5.00
New coates, jumper, Tier and Pompadour Ruffled styles. All sizes for women and misses.

Skirts, Worth $2.00 ..... $1.19
Well made skirts of ratine, gabardine, cordeline, and rep. Waist bands from 23 to 36 inches; to fit any size woman.

Skirts, Worth $3.00 at $1.95
Made of garbadine, linen, rep, and cords. Waist bands from 23 to 36 inches. Sizes to fit big and little women, $1.95.

Coats, Worth $9.75 at $3.90
New Ladies' coats fashioned in white chinchillas, shepherd checks, serges nicely trimmed. Special purchase.

COATS AT $5.00 AND $5.00.
In all the fashionable materials in smart afternoon, sport, vacation and street models, every one worth twice their price.

Skirts, Worth $4.50 at $2.95
Made of garbardine, plaine and linen. Waist bands 23 to 36 inches Made with pockets, belts and ocean pear buttons.

SKIRTS $4.95.
Poplins, serges, garbardines, checks, and stripes. Flare and pleated styles, yokes and belts.

About 1200 Children's Dresses, very newest styles, purchased at marvelous price concessions. No more than THREE to a customer. $1.25 and up to $2.00 values, at only **79c**

98c Plain and Fancy Tailored Waists, at only 39c

Regular $2.50 and $3.50 Blouses, at only $1.69
$2.95 and $5.00 Blouses. To double the sales in June, at only $2.95 and $1.95.
$1.50 Blouses. To double the sales in June, only **$2.45**

$5.00 and $8.00 Newest Mid Summer, Trimmed Hats $2.95
Beautiful Leghorns, stunning Milan Hemps, fine Panamas and light airy Lace Hats are included in this wonderful assortment—some with delicate tinted crepe facings and trimmed with beautiful flowers, others with ostrich plumes of fancy novelties.

YOU WILL MARVEL AT THE WONDERFULLY LOW PRICES ON CHILDRENS' DRESSES.
Girl's Dresses, Regular 98c Values, at **49c**
Up-to-the-Minute Styles in Children's Dresses at **95c**
Misses' Middy Suits, $2.50 Values, ... **69c**

DRAWERS. Ladies' fine drawers in all sizes neatly finished with lace and embroidery, a good value even at the regular price of 48c, but now only **29c**

ROLLER TOWELING Exceptional fine grade of roller toweling very close weave, extra heavy regular price 7½c, limit of 15 yards to a buyer, per yard, only **5c**

WASH SKIRTS. Women's and misses' skirts, made in the latest style with flare and some patch pockets, either plain or yoke effects, to double the sales in June **69c**

TEA APRONS. Ladies' white tea aprons, wide, neat ruffle finish, patch pocket and initial monogram, regular 25c values, each, only **10c**

APRON GINGHAM Standard Apron gingham in all sizes checks and stripes, all newest names, regular 8c value limit 20 yards to a buyer, per yard **5c**

MATTING. Fine matting in a variety of new designs, full rolls sold regularly for 25c per yard also short lengths up to 30c values, per yard **19c**

CURTAIN POLES. Plain white or corrugated curtain poles 48 inches long, complete with fixtures and trimmings, regular 15c values, to double the sales in June, each **7c**

SPREADS. Crochet bed spreads, full double bed size, real heavy weight, beautiful new patterns, sold everywhere for not less than $1.00, our price **69c**

"LINOL" A new floor covering better than best grade of floor oil cloth; 2 yds. wide, variety of light and dark patterns, will stand hard usage, per square yard **39c**

PHOENIX HOSE Ladies' guaranteed Phoenix Hose in all desirable shades; Champagne, Lavender, Taupe gold green, Black, Fawn Palm Beach, Black and White all sizes, pair **75c**

SAVE A DOLLAR

New Genuine Panama Hats, Worth everywhere, $2.95, at $1
A fresh new lot of these pure white Panamas—Just received and will be placed on sale, to double the sales in June for $1.00.

Waists, Not One Worth Less Than $1.95, Many Even More, at only $1
Ain new—just arrived—clean, fresh goods, fashioned in the very latest styles in Jap Silks, Voiles, Flowered Jap Silks and other newest materials.

Fine Sweaters, For Cool Evenings, Outings, Etc., at only $1
Women's and Misses' Sweaters in smart styles; belted at back, or plain patch pockets—V neck, plain shades and colors, $1.69 values.

Trimmed Hats, $3.00 to $7.50 values, at $1
Large assortment of Women's and Misses' Trimmed Hats of Hemp, Milan and Braid in all the newest shapes and colors, trimmed with Flowers, Fruits and Ribbons.

Skirts, up to $8.75 Values, at $1
Women's and Misses' Skirts, made of splendid materials, only two or three of a kind, but mostly all sizes. Not all this season's styles.

Children's Dresses, Regular $1.95 Values $1
Beautiful, as well as serviceable, made of gingham and percale in plaids, stripes and other neat patterns; low neck, short sleeves; long waist with belt.

Children's Coats, Worth $2.95 at $1
A fine assortment of Children's Coats up to size 6 only, made in the newest styles, materials and neatly finished, with trimmed collars and cuffs.

Boys' Wash Suits, up to $2.00 Values, at $1
All sizes in Boys' Wash Suits in Sailor and Middy styles, in plain colors or combination trimming. Good washable material. Every one worth not less than $2.00.

Regular $1.69 Underskirts, at $1
Women's and Misses' Underskirts made of silks, in a variety of new shades. Also, Messalines, and white embroidery and lace trimmed.

Children's Hats, Worth $2.00 and More, at $1
Hemp and Milan Straws, prettily trimmed with flower buds and either velvet or silk ribbons and streamers—all new, fresh goods.

BURSON HOSE. Ladies' Hose of the known "Burson make" in black only. A base for style, comfort and wear, all sizes included, regular 25c value now pair **15c**

KIMONAS. Long Crepe Kimonas in various styles; trimmed with piping and bands, $1.00 alue **69c**

UNION SUITS. Silk lisle Union suits for ladies, extra fine finish, lace trimmed, tight knee, real $1.25 value, our price now to double the sales in June **69c**

SLIPPERS. Misses' and Childrens tennis slippers all sizes, the thing you need just now, regular price everywhere 50c, while it lasts only, per pair **39c**

UNTRIMMED HATS. Ladies' and Misses' untrimmed hats, worth up to $2.50. Just to double the sales in June, while they last, only **19c**

NEW CREPES. Newest shades in pink stripes, blue stripes, figures and all very latest design, regular 25c values, special, per yard ... **11c**

LONG SILK GLOVES. $1.00 Long Silk Gloves in black and white, double tip, all pure silk, very special at **69c**

SHORT SILK GLOVES. Double tip, best wear make, just what you need, now very special at per pair **39c**

UNDERMUSLIN. Envelope Chemises, gowns, combinations, skirts of fine nainsook or cambrics, lace, medallion, embroidery and ribbon trimmed, up to 1.25 values at **69c**

UNDERMUSLIN. Night Gowns, Combinations, white skirts and rawers of Nainsook or Cambric, embroidery and lace trimmed, up to 85c values **48c**

Our entire stock of Women and Misses' Suits at Half Off the Regular Price.

Newest Palm Beach Suits for Ladies, real $10 values, will go to double the sales in June at $5.90.

The finest Silk Dresses up to $25.00 values, offered Special now at $5.90.

White Chip Shapes.—The smartest new summer Hat in the season's cleverest style, very special at 79c.

All our higher price newest Coats are offered now to help double the sales in June at One-Third Off.

Golline Skirts at $2.95.—Made of white corduroy and other materials. Button front models. Worth $5.00

Men's and Boy's Clothing

Up to $15.00 Men's and young men's Suits at **$7.50**
Up to $18.00 Men's and young men's Suits at **$9.50**
Up to 22.50 Men's and young men's Suits, at **$12.50**

SUN PROOF BLUE SERGE SUITS FOR BOYS' Up to $7.50 values **$4.65**
Up to $8.50 Boys' Suits at **$2.65**
Broken lots, but every garment of the highest $7.50 to $8.50 quality.
Boy's 2 Pair Pants 85 values, at **$3.95**

We Give UNITED PROFIT-SHARING COUPONS Ask for Them

KOBACKER'S
"THE BIG STORE" ON PITTSBURGH ST.

United Profit Sharing Coupons are twice as valuable as any other Stamps.

IN OUR SHOE DEPARTMENT

MEN! Nothing is good that is not worth repeating—especially if it makes friends by the dozens like this shoe sale did, so they'll be out again to get these.
TRADE MARKED SHOES AND OXFORDS, at **$2.95**
($4.00, $4.50 and $5.00 Values.)
$5.00 Stetson Shoes and Oxfords **$2.95**
$4.50 Marshall Shoes and Oxfords, ... **$2.95**
$5.00 Florsheim Shoes and Oxfords, ... **$2.95**
Men's Working Shoes, Made of Elkskin in Tan or Black, Regular $2.50 Values at **$1.95**
Baby Doll Pumps at **$1.89**
Sold Regularly for $2.50 and more.

MEYERSDALE.

MEYERSDALE, June 25.—On Last Friday, June 18th, Mr. and Mrs. Jacob J. Holzshu celebrated their fiftieth wedding anniversary at their home on the South Side. A sumptuous six o'clock dinner was served at which their daughter, Miss Martha, and sons, W. H. and Warren Holzshu and their families were present as was also Mr. Holzshu's sister, Mrs. W. A. Graves, her husband and their daughter, Mrs. H. C. Cosgrove of Hammond, Ind., who is visiting here. Mr. and Mrs. Holzshu were the recipients of many beautiful gifts. Several of their children not living in Meyersdale, were unable to be present.

Mrs. Edward Meyers of Somerset, and Miss Edna Bishel of York, Pa., are guests at the home of their uncle, H. C. Knierlem.

Mr. and Mrs. Charles Walters of Connellsville, are spending a few days here visiting relatives and friends.

Mrs. John McHugh and sister, Miss Grace Haley, have returned home from a two weeks' visit with relatives at Connellsville and Uniontown.

Mr. and Mrs. James McCartney are entertaining the latter's sister, Miss Mollie Stark of Addison.

Austin Kennell of Wellersburg, is spending a few days here attending to business and visiting relatives.

Mrs. James Gordon and son, Harry, have returned from Munse, where they had been visiting for the last week.

Miss Beatrice Truxal departed yesterday for Pittsburg where she will remain for several weeks visiting among friends.

Miss Margaret Duffey, who had been visiting at Connellsville and Dunbar for a few weeks has returned home.

Miss Irene Collins has gone on a three weeks' visit with relatives and friends at Pittsburg and Beaver

Miss Mary McGrath has returned home after spending several weeks visiting relatives in Pittsburg.

Mrs. Bruce Lichty spent Wednesday visiting in Cumberland.

Notice to Teachers.

The School Directors of Franklin township will meet at the Buena Vista school house, Thursday, July 1st, at 1 o'clock P. M., to elect 16 teachers for the ensuing term of eight months. Wages $45.00 to $60.00. Also to receive bids for furnishing coal. John B. Frasher, president; Robert McBarney, secretary, Vanderbilt, Pa.—Adv.

Chamberlain's Tablets Unequaled.

Mrs. Rose Green, Wabash, Ind., writes, "Recently I used two bottles of Chamberlain's Tablets and found them splendid for stomach trouble and constipation, in fact, I have never seen their equal." Sold by all dealers. —Adv.

RHEUMATISM IN JOINTS

Pain Disappears and Swelling Vanishes in a Few Days.

That is what happens if you use Rheuma, the wonderful remedy that A. A. Clarke and all druggists sell on the "money back if not cured" plan. There is a vast amount of rheumatism in this vicinity, and if you know any sufferer, call his attention to this generous offer.

Rheuma is a quick-acting prescription. You will know your rheumatism is leaving 24 hour after you take the first dose. It dissolves the uric acid and drives it from its lodging place.

Mrs. Alice A. Brown, Ithaca, N. Y., writes: "For seven years I suffered greatly with rheumatism in my hip; at night I was scarcely able to sleep. One bottle of Rheuma cured me."

That sounds miraculous, but Rheuma does miraculous things. Fifty cents a bottle.—Adv.

ROCKWOOD.

ROCKWOOD, June 23.—Hon. Woods N. Carr of Uniontown, delivered a magnificent memorial address on Sunday last at the I. O. O. F. cemetery during the joint memorial services of the local organizations.

Rev. and Mrs. J. H. Bridigam of Altoona, Pa., are spending several days as the guests of the former's mother, Mrs. J. H. Bridigam, and other Rockwood relatives, while they are attending the Christian Endeavor convention of the Allegheny conference.

Mr. and Mrs. J. C. Rickards of Blaine, Pa., are the guests of their son and daughter-in-law, Mr. and Mrs. S. S. Rickard, having returned to Rockwood with their son last week rom Blaine where he and his family spent several days as their guests.

The Rev. Dr. John Erler, pastor of the Rockwood Lutheran Church, departed on Wednesday for Cumberland, Md., where he met his bride, Miss Rosa Novin of New York City, and where they were married. They will spend several days on their honeymoon visiting eastern cities, returning home Saturday evening. Dr. Erler has a beautiful home in which to bring his bride, as the parsonage has recently been repaired and painted and fully equipped with all the modern conveniences.

Mrs. J. C. Lepley of Somerset was the guest of her sister, Mrs. Ellen Snyder of Rockwood, the first half of the week.

Druggist H. D. Wiley departed on Tuesday for Detroit, Mich., where he will attend the anniversary of the drug firm of Parke Davis & Co. Mr. Wiley expects to be gone for several days on this pleasure trip.

Mr. and Mrs. P. S. Walter of Hollsopple spent Sunday as the guest of the latter's parents, Mr. and Mrs. M. H. Snyder, and also attended the Memorial Day services.

Floorshine Cedar Oil Mop and Polish
Will make your daily dusting and cleaning a pleasure
Mop is pointed to get in corners
Anderson-Loucks Hardware Co.
Connellsville, Pa.

Davidson Third Loses.

The West Side Hill Tops won from the Davidson Third nine on the West Side grounds yesterday evening 8-7. The game was well played with few errors, and was hotly contested all the time. A return game will be played between the two teams on the Davidson grounds next Tuesday evening.

Men's Underwear up to a customer at 19c	Blue Work Shirts All sizes 19c	Boys' Hats All sizes 9c	Men's 50c Suspenders, See window 14c	Dress Sox all colors See window 4c	Fancy Boudoir Caps Worth 25c 9c	Rompers worth up to 50c 9c	Children's Muslin Drawers, one pair to a customer a pair 5c
Men's 9c Ties only two to a customer 9c	White Hemstitched Hand Kerchiefs 10c Value 2c	Men's 50c Work Gloves, one pair to a customer 22c	Standard Calico, five yards to a customer, Per Yard 3c	Standard Ginghams five yards to a customer Per Yard 3c	White Quilts only one to a customer See window 59c	Cover-All Aprons One to a customer 19c	Embroidered Corset Covers see window 14c

Wanted at Once

15 Extra Salespeople.
10 Wrappers.
15 Cash Girls.
Only the experienced need apply.

Watch the Enormous Crowds That Will Flock to This Great

Quit Business Sale

Watch and Wait

For the largest sale carnival of the season.
A Ten-Day windfall of bargain dollars.
Sale starts Thursday, June 24, at 9 A. M.

Commenced Thursday, June 24, at 9 A. M.

Mr. Alec. Chinn, half owner of the Peoples' Department Store, of the firm of Salverman & Chinn, is quitting the business The entire $25,000 stock of Men's, Women's and Children's Ready-to-Wear Apparel, Shoes, Trunks, Suit Cases, Bags, Fixtures, consisting of Show Cases, Shelves, Counters, Tables, Cash Register, Safe, Roll Top Desk, etc., must be sold within the next 10 days. The entire stock will be sacrificed, and it must be turned into cash to satisfy creditors The prices that will prevail during this sale should be a great inducement to cause buyers to attend. Do not let any other engagement keep you back, as this sale event is positively the greatest in the history of Connellsville

Quit Business Prices Prevail All Through The Store.

Men's and Boys' Fine Clothing

LOT 1
$2.95
For Men's Odd Lot of Blue Serge Suits sizes 35 to 40, and 44.

LOT 2
$5.95
For Suits of blue serge fancy cassimeres and fancy line sold up to $15.00 sizes 34 to 42

LOT 3
$9.95
For Men's High-grade All-wool Suits skrt by hand tailored all newest styles blue brown gray 34 to 42 sold up to $20.00

Boys' Suits

$5.50 Boys Suits Sale Price $1.50
$3.50 Boys Suits Sale Price $1.98
$5.00 and $6.00 Suits, all-wool in blue serge Fancy Mixtures Norfolks Pitch Pockets $2.95

Pants! Pants!

$5.00 Men's Dress Pants blue and brown 79c
$3.00 Men's Dress Pants Sale Price $1.49
$5.00 and $6.00 Men's Dress Pants Sale Price $2.89

Ladies' and Misses' Wearing Apparel

One lot of Ladies Suits full weight Sale Price $3.95
One lot of Ladies Serge Suits blue and brown worth up to $27.00 Skinner guaranteed satin lined now $7.98
One lot of Ladies All-wool Skirts light colors sold up to $5.00 Sale Price $1.39
$8.00 Ladies Coats in novelty and Serge Sale Price $3.99
$10.00 Silk Poplin Dresses in blue black Copen and putty colors newest styles Sale Price $4.49
$8.00 White Lingerie Dresses all sizes Sale Price $3.98
$3.00 Fine Crepe Street Dresses Sale Price $1.25
$1.50 House Dresses Sale Price 79c

Misses' and Children's Dresses

$5.00 Misses Dresses 16 17 18 Sale Price 98c
$1.50 Girls Dresses 6 to 14 Sale Price 48c
75c and $1.00 Children's Dresses 1 to 4 Sale Price 38c
75c Infants Short Embroidered Dresses Sale Price 24c
One Special lot of Girls Dresses 6 to 14 Sale Price 19c
$5.00 Infants Fancy Cap Sale Price 98c
$2.00 and $2.50 All wool Fancy Trimmed Caps Sale Price $1.98

FREE FARE
Local street car fare to sale will be paid on purchases of $5.00 or over Railway fare up to 25 miles on purchases of $25.00 or over

Muslin Underwear

75c Corset Covers Sale Price 14c
50c Corset Covers Sale Price 24c
All-over Embroideries 75c Cambric Gowns Sale Price 29c
75c Muslin Petticoats, Sale Price 33c
50c Ladies Muslin Drawers Sale Price 14c
$5.00 Ladies Combination Suits Sale Price 89c

Trunks and Suit Cases

Best $20.00 Trunks made Sale Price $4.50
$5.00 Trunks Sale Price $3.25
$1.75 Fibre Suit Cases Sale Price 75c
$5.00 Suit Cases Sale Price $1.39
$5.00 Matting Cases Sale Price 98c
$3.00 Black Keratol Bags Sale Price 98c

Shoes For the Family

$2.00 Men's Dress Shoes Sale Price $1.19
$2.75 Men's Fine Dress Shoes Sale Price $1.95
$3.00 Men's Oxfords button or lace, black or tan Sale Price $1.95
$4.00 and $5.50 Men's Fine Dress Shoes in mahogany, brown black button or lace, Sale Price $3.45
$3.00 Men's Elk-hide Work Shoes in black brown or olive, Sale Price $1.98
$2.50 Men's Work Shoes Sale Price $1.59
$5.00 Men's Soft Scout Shoes, all solid leather GUARANTEED, Sale Price $1.89
$1.50 Boys and Girls Shoes button or lace Sale Price 98c
One lot of Children's $1.00 Shoes Sale Price 79c
One lot of Black Tennis Shoes Sale Price 39c
$1.50 Ladies' White Canvas Oxfords RUBBER SOLE at 95c

THE PEOPLES' DEPARTMENT STORE

220 North Pittsburg Street, Across From P. R. R. Depot, Connellsville, Penna.

The Soisson

EXPLOITS OF ELAINE TODAY

The ninth episode of the new Exploits of Elaine is the principal attraction at the Soisson theatre today Next week will be the last of the series when The Romance of Elaine will follow for ten weeks with Lionel Barrymore in the cast The second series of the Under the Current list of dramas The Case of Collin Bars a two reel Gold Seal drama will be presented with Princess Hassan and William Dowlan in the leads The exciting Lex drama The Struggle is a thrilling play The Nestor comedy Their Friend the Burglar is a good one Tomorrow William A Brady presents Robert Warwick in the five reel drama The Man Who Found Himself Featuring George Broadhurst See this great star and vital photoplay

THE MAN WHO FOUND HIMSELF

Tomorrow at the Soisson the World Film Corporation releases the "Spirit Photoplay The Man Who Found Himself based on the drama previously called The Mills of the Gods and The Coward when it was successfully produced a few years ago

Robert Warwick admittedly the greatest motion picture actor now before the public has an ideal part in the drama one that combines all the good opportunities that were given him in The Man of the Hour The Hair Mark Alias Jimmy Valentine and other notable film plays

As James Clarke a thieving cashier in the power of an unfaithful friend, who ill knows him he has the immense problem of finding himself of retrieving himself in the eyes of the law and in those of the girl who loves him He is sent to prison and escapes and then his real trouble begins The blackmailer still pursues him and finally when he twits his victim with cowardice Clarke secure in the love of his sweetheart voluntarily returns to jail to serve the balance of his sentence

The Colonial

PARAMOUNT TRAVEL PICTURES

South America is the country every one is talking about It is the place that American people know less about than any other continent Here is an indisputably great continent of opportunity made up of twenty separate republics As a whole it is as large as our own country and Canada How many people know that South America is first in many things Its Mt Aconcagua is the highest elevation on our hemisphere the Iguazu Falls roll over a precipice much higher and wider than Niagara the Amazon is the largest and mightiest of rivers Illinois is the highest navigable lake in the world Rio de Janeiro is the fine city on the globe and the world's highest capital is La Paz

Few know of the great resources and enterprises Its nitrates and fertilizers enrich the farms of North America and Europe Its great rubber forests its coffee plantations the great beef ranches of the Argentine and its sheep herds of the Falkland Islands supply the world

The Paramount Travel Pictures will entertainingly portray the marvelous scenic wonders the industrial activities the life and costumes of society in the cities of the country and Indians in the interior the people at work and at play the official life of these countries the army and navy centers and the animal and vegetable life that is peculiar to different sections These are subjects that will be intelligently covered

The Paramount Expedition that recently left New York to secure these pictures is equipped to travel eight months in Latin America and will visit every country and section of interest particular stress being laid on the photography an unusually interesting subject

These pictures will be seen at the Colonial Theatre every Saturday

The Arcade

The Broadway Lexus musical comedy company which was booked to appear at the above theatre for the last half of the week notified Manager Lemmon at a late hour yesterday morning that owing to the illness of the leading lady it would be impossible to fulfill their contract but would play the Arcade later in the season So in their place the Black Amusement Company were fortunate enough to find some of the best vaudeville acts who happened to have the time open signed them for their theatre and from the generous applause given them every one that attended the performance must have been well pleased Country Store tonight

The Globe

An exceptionally good program is being shown at the Globe Theatre The bill includes Her Fathers Picture Lulu in drama in two acts featuring Velma Whitman An Opal Ring an Essanay production in two acts presenting Beverly Bayne His Desperate Deed a Biograph production of great interest with Harry Carey and Kate Bruce in the leading roles and Episode a Vitagraph comedy with Wally Van

Try our classified advertisements

Just What She Needed

There is an old saying that there is a remedy for every ill It is some time yours before you find the remedy exactly suited to your case Mrs Rachel Gibbs Beaver Dam O writes for two years with stomach trouble and constipation She writes My neighbors spoke so enthusiastically of Chamberlain's Tablets that I procured a bottle of them A few doses treated me convinced me that they were just what I needed I continued to use them for several weeks and they cured me Persuade all sufferers — Adv

Title and Trust Company of Western Pennsylvania

A Trustee

A TRUSTEE should have not only legal knowledge but the resources experience and facilities to properly execute the trust The Title & Trust Company of Western Pennsylvania acts in this capacity and has all of the above requirements

We also act according to law as Executor Administrator or Guardian

Any Man Over 40 Years of Age Will Tell You

that he wouldn't let anything in the world prevent him from saving, while you are young, if you only fully realize what the possession of money will mean to you in your later years.

This old reliable bank offers you safety and liberal interest

$1.00 OPENS AN ACCOUNT

FIRST NATIONAL BANK

"The Bank That Does Things For You"
120 W Main St Connellsville

Capital and Surplus $300,000.00

TRY OUR CLASSIFIED ADLETS.
1c A WORD.

PAVING 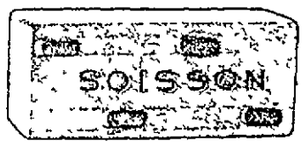 BLOCK

Soisson Building Brick

IRON SPOT ROUGH TEXTURE
GREY VELOUR BUFF VELOUR
MOYER RED VELOUR
CORDUROY REDS COMMON BUILDING BRICK
Stock on Hand for Immediate Delivery.
SEE SAMPLES AT OFFICE.

Joseph Soisson Fire Brick Co. Connellsville, Pa.

WE LOAN MONEY

To any honest person having steady work, on furniture, Pianos, Real Estate, Live Stock, or U S Steel Stock Repaid in easy installments Salary loans also made to single men with steady work

FAYETTE BROKERAGE COMPANY,
Room 207, Title & Trust Building,
Connellsville, Pa.

PATRONIZE THOSE WHO ADVERTISE!

PETEY—He'll Not Add Insanity to His Troubles Anyway

By C. A. Voight.

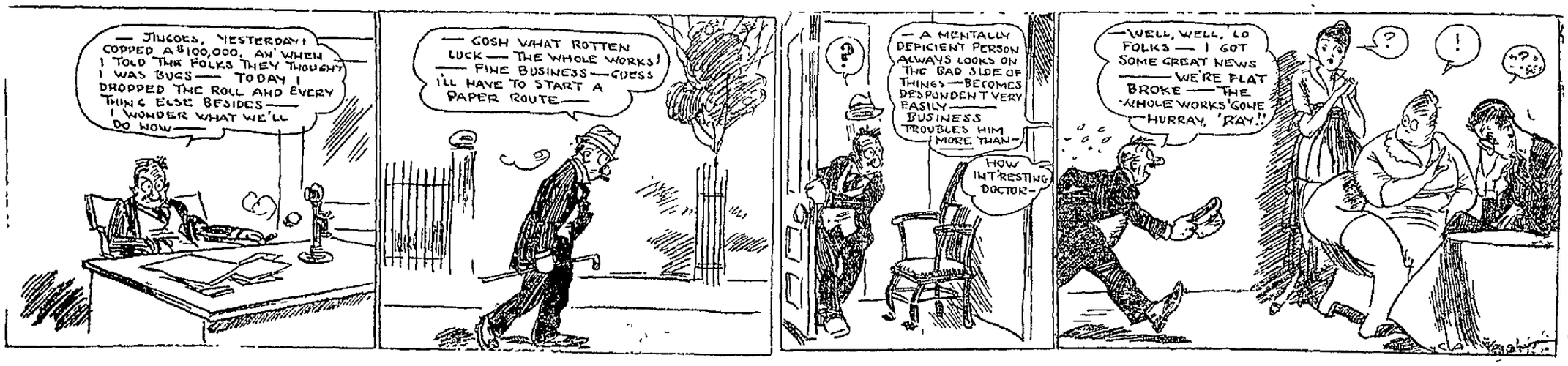

News from Nearby Towns

PERRYOPOLIS.

PERRYOPOLIS, June 25.—Miss Edna Wray of Scottdale is the guest of town friends.

A four act play, "Farm Folks," will be given by the King's Daughters' Class on Saturday evening in the high school auditorium. Act 1. The yard at Silverbrook Farm on an afternoon in August. Act 2. Three days later, same place. Act 3. At the Burleigh residence, New York City. One month has elapsed. Act 4. Back at the farm, few days later. Cast of characters: Philip Burleigh, Charles Chalfant; Dave Weston, Otis Chalfant; Amos Goodwine, John Karolelk; Hijah Finn, Thurman Hixenbaugh; Thompson, Edmund Martin; Flora Goodwine, Alice Stilley; Mrs. Burleigh, Hazel Cunard; Grace Burleigh, Dessa Hall; Sarah Goodwine, Garnet Jones; Mrs. Peasley, Pauline Hodgkins; Delia Slocum, Ethel Younkins. The play is coached by Hazel Cunard and Mabel Martin of King's School of Oratory of Pittsburg, who are here on vacation.

Dr. H. P. Kamerer was a professional caller in Connellsville yesterday.

W. H. Cober and wife of Washington township were callers in town yesterday.

A number of members of the L. A. S. of the Christian Church were at West Newton yesterday, the guests of Mrs. E. F. Larimer.

Among those of town attending the auto races in Uniontown yesterday were Dr. H. P. Kamerer, N. R. Marton, Edmund Martin, Leroy Martin, E. H. Luce, W. L. Armstrong, Monge Weimer, Ollie Hewitt, Abe Joseph, Abe Farrer, W. H. Martin, Mr. and Mrs. W. E. Riffle, Mr. and Mrs. G. W. Riffle, J. A. Kalman.

C. T. Davidson left yesterday to motor to Chautauqua accompanied by Mr. and Mrs. H. J. Hixenbaugh, Misses Olive and Elsie Carson.

P. S. Luce, H. H. Slocum, J. B. Snyder, C. G. Huffer, O. C. Hixenbaugh, were at West Newton last evening to hear Richard Hobson lecture.

Mrs. S. S. Hoff and Mrs. Will Carson were visitors in Connellsville yesterday.

Which Bank.

When selecting a bank it is only natural to go to the Bank that best suits your convenience. But there are other considerations that should enter into the question. You should look for safety and security. Your money is important. Safety is the first thing to think about. The Citizens National Bank has always transacted a safe banking business, under United States Government Supervision. This Bank is located at 124 South Pittsburg St.—adv.

DUNBAR.

DUNBAR, June 25.—Mrs. Harry W. Greff left Thursday for Hampton, Va., where she will be the guest of Mrs. Alice Lincoln.

Among those who attended the races in Uniontown Thursday were the following: Charles E. Wilson and family, A. Gilmore, A. Bufano, Clarence McGill, Dr. Dowds and Ivan Frost.

George Grav of Connellsville visited relatives here yesterday.

Mrs. Amanda Cole of Philadelphia is spending a few weeks the guest of her son, Dr. E. B. Cole of Church street.

Mrs. H. H. Clark left this morning for Greenville where she will spend a month with relatives.

The Ladies' Aid Society of the Methodist Episcopal Church held their regular weekly meeting at the home of Mrs. S. K. Eicher of Pechin. An interesting session was held after which a luncheon was served by the hostess.

Mrs. Margaret Jacobs was shopping in Connellsville Thursday.

Miss Rachel Seamans is visiting friends and relatives in Brownfield.

Miss Eva Ruth DeVan was calling on friends in Connellsville yesterday.

Percy McGibbons of Uniontown visited his brother, Harry, of this place, who is again seriously ill at his home on Railroad street.

DAWSON.

DAWSON, June 25.—Miss Marie and Kathryn Cochran were recent Pittsburg callers.

Miss Grace Grimm, of Pittsburg is spending a few weeks with friends and relatives here.

Mrs. W. B. Siswonger and Mrs. G. G. Cochran were recent Connellsville callers.

S. E. Porter and Theodore Van Horn attended the auto races in Uniontown yesterday.

Mr. William McDonald and family, Rev. H. A. Baum and W. H. Parkhill and family all motored to Pittsburg in their cars and spent the day.

THOUGHT SHE COULD NOT LIVE

Restored to Health by Lydia E. Pinkham's Vegetable Compound.

Unionville, Mo.—"I suffered from a female trouble and I got so weak that I could hardly walk across the floor without holding on to something. I had nervous spells and my fingers would cramp and my face would draw, and I could not speak, nor sleep to do any good, had no appetite, and everyone thought I would not live. Some one advised me to take Lydia E. Pinkham's Vegetable Compound. I had taken so much medicine and my doctor said he could do me no good so I told my husband he might get me a bottle and I would try it. By the time I had taken it I felt better. I continued its use, and now I am well and strong.

"I have always recommended your medicine ever since I was so wonderfully benefitted by it and I hope this letter will be the means of saving some other poor woman from suffering."—Mrs. MARTHA SEAVEY, Box 1144, Unionville, Missouri.

The makers of Lydia E. Pinkham's Vegetable Compound have thousands of such letters as that above—they tell the truth, else they could not have been obtained for love or money. This medicine is no stranger—it has stood the test for years.

If there are any complications you do not understand write to Lydia E. Pinkham Medicine Co. (confidential) Lynn, Mass. Your letter will be opened, read and answered by a woman and held in strict confidence.

Thousands Restored by My Methods

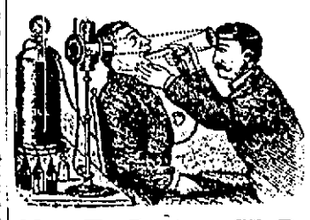

Alan F. Gentry, M. D.

Offices 108 West Main Street, Connellsville, (Munson Building) Every Tuesday, Thursday and Saturday.

SPECIALIST, EYE, EAR, NOSE AND THROAT AND PRACTICE IS LIMITED TO OFFICE TREATMENT— GLASSES FITTED.

For This Week Only.

BEGINNING AT ONCE, I WILL ACCEPT FOR TREATMENT ALL PATIENTS WITH DISEASES IN MY SPECIALTY FOR $1.50 A WEEK AT MY OFFICE, AND THIS INCLUDES CATARRH AND DEAFNESS CASES. I WILL FIT YOUR EYES WITH GOLD FILLED EYE GLASSES FOR $1.50. SATISFACTION GUARANTEED. PLEASE REMEMBER, I AM A REGULAR REGISTERED AND LICENSED PHYSICIAN (NOT AN OPTICIAN ONLY) AND I AM HERE TO STAY AND I AM DOING THIS TO BUILD UP A BIG BUSINESS. COME EARLY IN THE MORNING AND EARLY IN THE WEEK AND YOU WILL BE SURE TO GET WAITED ON. OFFICE HOURS: 9 A. M. to 8 P. M.

Reliable Methods

Eye Examinations

Scientific Retinoscopic Diagnosis

This offer is an advertising proposition pure and simple—your advantages is in treatment by a real, regular physician and specialist, also in a superior grade of goods at a special low price—my profit is making new acquaintances and winning their confidence.

My service and these mountings are the best in the world—they are of unquestionable merit.

SUCH A STARTLING ANNOUNCEMENT no doubt makes you ask if it is absolutely bonafide and if so why I do it. The whole story is this: I have decided to make this unheard of sacrifice $1.50 a week for professional services for all diseases of my specialty, and also of gold filled glasses at $1.50 to gain the full support and patronage of Connellsville people and thus build up an extensive professional office practice. The lenses are the same I used in my regular lines, every one fully guaranteed and I use just as much care in fitting your eyes. Difficult cases a specialty.

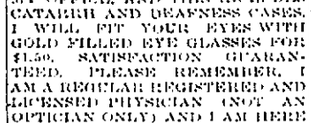

Headaches and nervousness and other troubles, far remote from the eye are oftimes the direct result of an eye strain, which, if corrected with the proper glasses, would give immediate relief. It is not necessary for the eye to be sore to indicate the need of glasses. In many cases the eye may be perfectly healthy and glasses may be needed for the reasons which are only apparent to the skilled physician and specialist.

Examination Free.

During this wonderful offer I will be in charge and every patient will get a scientific examination. REMEMBER I am making this offer to build up my business and cannot afford to exaggerate. Special prices during offer on specially ground lenses, bifocals and toics.

For balance of week only gold filled eyeglass mountings—every pair guaranteed—fitted with my own lenses—including examination, $1.50.

These frames and mountings are stamped. They are gold filled—not gold plated—permanently guaranteed, and will be replaced at any time if they fail to give satisfaction.

SPECIAL NOTICE: Dr. Gentry is a surgeon, and does all operations of the eye, such as cataracts, straightens cross eyes, in fact he does all operations of the body wherever needed. If there is any "cutting" that must be done, there is no need to go to the large cities or their hospitals, as Dr. Gentry does all kinds of surgical work.

$50 Reward.

I have no agents and will pay the above reward for the arrest and conviction of persons claiming to be me or my representatives.

Alan F. Gentry, M. D.

Every Tuesday, Thursday and Saturday at Munson Building, 108 W.

OFFICE HOURS: 9 A. M. TO 8 P. M.

N. B.—Dr. Gentry is a graduate registered physician and surgeon and he has operated in the leading hospitals of large cities.—Adv.

LADY IN ATTENDANCE FOR LADIES.

DOLLAR SALES

The Dawn of Tomorrow Brings Forth Dollar Day

At the Bazaar Department Store

Tomorrow will witness the High Tide of value giving in merchandise when we will offer you Golden Opportunities in exchange for one Silver Dollar. All we ask you to do is, sum up your wants, bring your dollars and our display counters will do the rest.

This is What a Dollar Will Buy in Our Men's Department

Men's Dress Shirts, 75c values, plain white or fancy stripes, all sizes. Dollar Day Special, 2 Shirts for $1.00

Man's Working Shirts, 50c values, all sizes, good quality blue gingham. Dollar Day Special, 3 Shirts $1.00

Men's Straw Hats, $1.50, $2.00 and $2.50 values, latest styles. Dollar Day Special at $1.00

One Dollar

Men's Dress Pants, $1.50 and $2.00 values, good hard-wearing cassimeres and worsteds. Dollar Day Special

$1.00

Boy's Wash Suits, 75c values, Oliver Twist and Buster Brown styles, all sizes. Dollar Day Special, 2 Suits $1.00

Boys' and Girls' Shoes in Gun Metal, button or lace, $1.25 and $1.50 values. Dollar Day Special....$1.00

Men's Balbriggan Underwear, 50c values, shirts and drawers, all sizes. Dollar Day Special, 3 garments for $1.00.

Men's 25c Summer Underwear in Poroseknit, also Blue and White Balbriggan, all sizes. For Dollar Day Special, 5 garments for....$1.00

One lot of Ladies' Pumps in gun metal, and patent leather, sizes 2½, 3, 3½, 4. Dollar Day Special....$1.00

Men's B. V. D. Union Suits, $1.00 values, all sizes. Dollar Day Special, 2 Suits $1.00

Men's Silk Hose, 25c values, in all colors, sizes 9½ to 11. Dollar Day Special, 5 pair for....$1.00

One Dollar

Men's Silk Shirts, $2.00 values. Pretty patterns, all sizes. Dollar Day Special

$1.00

Men's Silk Neckwear, 50c values, latest shapes, pretty designs. Dollar Day Special, 3 Ties for....$1.00

Matting Traveling Bags, a real bargain, 75c values. Dollar Day Special, 3 Bags for $1.00

Men's Canvas Gloves, good quality, regular value, 15c a pair. Dollar Day Special, 1 dozen pair glover....$1.00

Men's Soft and Derby Hats, prevailing styles, $2.00 and $2.50 values, Dollar Day Special $1.00

A Few of the Bargains at One Dollar in Our Ladies' Department

20 yards of best 10c quality muslin, 36 inches wide. Special for Dolar Day, 20 yards $1.00

3 large 50c Bungalow Aprons, made of best quality percale, 3 for....$1.00

3 Children's Dresses, all made of the finest ginghams, sizes, 6 to 14, 3 for....$1.00

One Dollar

Ladies $5.00 to $7.50 Hats, all the newest creations in Millinery you will find here, and all beautifully trimmed. Special for Dollar Day.

$1.00

2 Pair of Ladies $1.00 American Beauty Corsets, all the new models. Special 2 for $1.00

$1.00 Ladies' white underskirts, with wide embroidery flouncing. Special 2 for $1

20 yards of 10c Lotus lawn and crepe, suitable for Summer Dresses. Special 20 yards for....$1.00

Women's $1.00 House Dresses, made of best quality ginghams. Special 2 for $1.00

2 Ladies Waists, all the prettiest styles, regular $1.00 value. Special 2 for....$1.00

5 pair of Ladies 39c Silk Hose, all the newest colors, also black. Special, 5 pair for $1.00

3 Ladies 50c Corset Covers, all with finest embroidery and silk ribbon, Special 3 for $1.00

One Dollar

One Large table full of Ladies Street Dresses, $2.00 to $3.50 values, all the newest styles, all sizes 16 to 46. Special for Dollar Day

$1.00

A big table full of $2.00 to $3.00 lace curtains, all pretty patterns, Special for Dollar Day, your choice $1.00

3 yards of the finest 50c table linen. Special for Dollar Day, 3 yds. for....$1.00

Ladies $1.50 to $2.00 White Skirts in Linen, Pique and Ratine. Special for Dollar Day, only....$1.00

5 yards of 50c dress material in voile, and crepes, all the newest colorings. Special 5 yards for....$1.00

The BAZAAR Department Store Pittsburg Street Connellsville, Pa.

Iron Worker Praises Duffy's

Here's a case of a structural iron worker who suffered severe stomach trouble, but thanks to Duffy's Pure Malt Whiskey he is almost ready to resume his hazardous calling:

"For many weeks I was laid up sick in bed in the hospital with stomach trouble which gradually wore me away to a mere skeleton. The hospital treatment did not seem to improve me, so my doctor said I would not get well and told my people to take me home, as there was nothing any one on this earth could do for me. When I reached home my doctor ordered me to be fed on a tablespoonful of Duffy's Pure Malt Whiskey every two hours. After taking Duffy's for over one week, without another morsel of food entering my system, I began to have a longing for something to eat, and to my surprise found I could keep a little oatmeal gruel on my stomach, and gradually I regained my former appetite and felt better. Duffy's Pure Malt Whiskey is the cause for my present good state of health, and my doctor says I will soon be able to go back to my trade of structural iron worker. I am not afraid of the truth and hope others will benefit from the use of Duffy's the same as myself."—Thomas Satchell, 275 Tillary St., Brooklyn, N. Y.

Duffy's Pure Malt Whiskey

may be relied upon in extreme cases where other foods are rejected. When taken as directed just before meals, it assists in keeping healthy the essential functions of digestion because it induces activity in the flow of gastric juices so the food you eat will digest naturally. This action on the digestive process is of great importance as it brings to all the tissues and organs of the body the nutriment necessary to their sustenance and indirectly to the whole system strength and vigor. It's a medicine for all mankind, and you, too, can

"Got Duffy's and Keep Well."

Sold in SEALED BOTTLES ONLY. Beware of imitations.

NOTE Get Duffy's from your local druggist, grocer or dealer. If he cannot supply you, write us, we will tell you where to get it. Medical booklet free.

The Duffy Malt Whiskey Co., Rochester, N. Y.

"Sold in sealed bottles only—never in bulk—by Pennsylvania trade Full Quarts $1.25 per Bottle; Commercial Quart $1.00 per Bottle."

FLAG COUPON

The Daily Courier.

Present this Coupon and 98 Cents and receive a $2.50 Flag. Size 5x8 Feet, clamp dyed, containing 48 stars.

SMITHFIELD.

SMITHFIELD, June 25.—Miss Pearl Wilfrout was a Uniontown shopper Wednesday.

Mr. and Mrs. Edward Dougherty and son of Connellsville visited Mr. and Mrs. H. R. Sackett Wednesday.

Harry Hixon of Outcrop and Anna E. Haney of Smithfield, procured a license to wed Wednesday.

Miss Nora Phillips and Miss Lillian Wallace were Uniontown shoppers on Wednesday morning.

Bert Smith of Dawson was a business caller Wednesdty.

HEALTH OF WOMEN WRECKED BY IGNORANCE

A Prominent Pennsylvania Woman's Advice.

Franklin, Pa. — "When passing through the symptoms which come to women of 45, I used Dr. Pierce's Favorite Prescription. It is just right for that period of life, and I do not hesitate to recommend it."—Mrs. MARY E. LUCAS, No. 1103 Otter St., Franklin, Pa.

For every disease or ailment of a womanly character, no matter how recent or long standing, the one sure, reliable remedy of proved merit is Dr. Pierce's Favorite Prescription.

Women should never experiment with unknown preparations; the risk is too great. Dr. Pierce's Favorite Prescription is prepared from nature's roots and herbs and does not contain a particle of alcohol or any narcotic.

Women are earnestly advised to take it for irregular or painful periods, backache, headache, displacement, catarrhal condition, hot flashes, sallow complexion and nervousness.

For girls about to enter womanhood, women about to become mothers and for the changing days of middle age Dr. Pierce's Favorite Prescription should always be on hand.

Any medicine dealer can supply it in either liquid or tablet form. Write Dr. Pierce, Invalids' Hotel, Buffalo, N. Y., for free, confidential medical advice, or free book on Diseases of Women.

Dr. Pierce's Pleasant Pellets are the original little Liver Pills. These tiny, sugar-coated, anti-bilious granules—the smallest and the easiest to take. One little "Pellet" for a laxative—three for a cathartic.

The Live Wire Store

Last to go up and first to come down in Prices. We have made a radical reduction in prices of articles of every day need, such as Flour, Potatoes and Canned Goods, Meats and Lard. Listen—We handle nothing but the best and we are here to stay and back it up. We lead. Others follow.

Sweet Loaf, one of the best flours,	$1.85
Sweet Loaf, small sack	95c
Laurel, nothing better, large sack	$2.00
Laurel, small sack	$1.05
Minnehaha, the old reliable, large sack	$2.00
Minnehaha, small sack	$1.05
Small sack corn meal	15c
Old Potatoes, per bushel, 60 lbs.	65c
New Potatoes, per bushel, 60 lbs.	$1.10
New Potatoes, per peck.	30c
1 lb. good Rio Coffee	14c
1 lb. Admiral Coffee	27c
1 lb. Old Reliable Coffee	27c
1 lb. Satisfaction Coffee	27c
3 bottles Heinz's Catsup	25c
3 10c cans Heinzs' Baked Beans	25c
2 15c cans Heinzs' Baked Beans	25c
2 15c cans Heinzs' Tomatoe Soup	25c
3 large cans Tomatoes	25c
4 small cans Tomatoes	25c
3 cans good Corn	25c
3 cans Early June Peas	25c
3 large cans Pumpkin	25c
3 large cans Baked Beans	25c
3 10c loaves of Bread	25c
3 5c boxes Matches	10c
3 5c sacks Salt	10c
3 cans Pondlily Table Syrup	25c
½ Gal. can Pondlily Table Syrup	20c
1 Gal. can Pondlily Table Syrup	40c
Best Lard, per pound	13c
1 can Eagle Milk	15c
1 Bottle Hires Root Beer Extract	15c
3 Boxes Shinola Shoe Polish	25c
4 pounds good Rice	25c
6 Boxes Sardines in oil	25c
3 Boxes Sardines in Mustard	25c
3 Boxes Macaroni or Noodles	25c
3 Boxes Jello, any flavor	25c
2 Boxes Shreaded Wheat	25c
2 Boxes Grape Nuts	25c
6 Cakes Octagon Soap	25c
8 Cakes Silver Gross Soap	25c

Call in or call up Hagers, the store that made Connellsville famous in the Grocery Business. We aim to please the people, that is why we push forward. We are up to the minute with fruits and vegetables. Right from the Farm. Both Phones, Quick Auto Delivery.

A. HAGER

317 North Pittsburg Street, Connellsville, Penna.

PATRONIZE THOSE WHO ADVERTISE IN THE COLUMNS OF THIS PAPER.

WEAR Horner's Clothing

"THE OLD RELIABLE" PLANTEN'S CHICHESTER PILLS REMEDY FOR MEN. AT YOUR DRUGGIST.

J. B. KURTZ, NOTARY PUBLIC AND REAL ESTATE. No. 2 South Meadow Lane. Connellsville Pa.

Sports

Baseball at a Glance

NATIONAL LEAGUE.
Yesterday's Results.
Cincinnati 5, Pittsburg 3.
Boston 6, Brooklyn 3.
New York 13, Philadelphia 5.
Chicago 11, St. Louis 13.

Standing of the Clubs.

	W.	L.	Pct.
Chicago	32	21	.604
Philadelphia	29	25	.537
St. Louis	32	28	.533
Pittsburg	28	26	.519
Boston	27	28	.491
New York	22	27	.449
Cincinnati	22	29	.431
Brooklyn	21	32	.429

Today's Games.
Cincinnati at Pittsburg.
St. Louis at Chicago.
Brooklyn at Philadelphia.
Boston at New York.

AMERICAN LEAGUE.
Yesterday's Results.
*Chicago 5, Cleveland 4.
Detroit 9, St. Louis 3.
Boston 12, Washington 4.
‡New York 7, Philadelphia 6.

*Nineteen innings. ‡Ten innings.

Standing of the Clubs.

	W.	L.	Pct.
Chicago	41	20	.672
Boston	36	21	.586
Detroit	36	25	.556
Washington	27	26	.509
Cleveland	24	36	.368
St. Louis	24	36	.368
Philadelphia	24	37	.362

Today's Games.
New York at Boston.
Philadelphia at Washington

FEDERAL LEAGUE.
Yesterday's Results.
Buffalo 9, Pitsburg 5.
Baltimore 4, St. Louis 2.
Kansas City 3, Newark 2.
Chicago 6, Brooklyn 2.

Yesterday's Results.

	W.	L.	Pct.
Kansas City	37	23	.617
St. Louis	34	22	.607
Chicago	33	28	.541
Pittsburg	30	28	.517
Newark	30	30	.500
Brooklyn	28	32	.467
Baltimore	23	34	.404
Buffalo	22	40	.355

Today's Games.
Pittsburg at Buffalo.
St. Louis at Baltimore.
Chicago at Brooklyn.
Kansas City at Newark.

AMERICAN LEAGUE.
St. Paul 12, Kansas City 1.
Kansas City 3, St. Paul 2.
Minneapolis 4, Milwaukee 2.
Louisville 9, Columbus 8.
Cleveland 10, Indianapolis 0.

INTERNATIONAL LEAGUE.
Newark 5, Providence 0.
Montreal 7, Buffalo 3.
Toronto 6, Rochester 0.
Jersey City 11, Richmond 6

VANDERBILT WINS EASILY.

Defeats Dawson in One-sided Contest; Victory Comes in Fifth.

The Dawson team of the Di-Vi-Do league was easily defeated by the Vanderbilt nine last evening on the Y. M. C. A. grounds, 7-1. Crouse for Dawson was touched for 16 hits while Duffy held his opponents to 5. Vanderbilt tied the game up in the fifth inning when they scored six runs. Crouse seemed to stop them and many triples and doubles were batted in this inning.

Duffy had 16 strikeouts and Crouse fanned but one. The score by innings:

Vanderbilt	0	0	0	0	6	0	0	1	0	—7
Dawson	1	0	0	0	0	0	0	0	0	—1

Classified ads. one cent a word.

PLAY THE GAME.

Davidson Claims Game On Home Run But Trotter Kicks.

The Trotter and Davidson ball teams played to a tie score on the Davidson grounds last evening. Both teams are fast and the game was hotly contested. Each team is a contender for the Lynch Cup and as Trotter and Davidson are old foes they played all the harder. Davidson declares that if Trotter expects to get the cup they had better keep away from the Nigger Hill team.

The North Enders claim that the contest would have been theirs when Phuntok made a home run, but Trotter would not allow the score count, claiming that a little boy got in the road of the fielder and confused him. In the second inning Klug, who twirled for Davidson had his finger badly hurt in picking up a grounder. Bob Buttermore took the mound and held Trotter to their few score.

MOOREWOOD WINS.

Takes Game From First Marguerite Nine in Hard Game.

The Moorewood nine put one over on Marguerite at Moorewood yesterday taking a hotly contested game, 2-1. Morewood led all the time but the runs of both teams were scored before the fourth inning, neither side being able to get a man across the plate after that inning. The features of the game were two base hits by Morgo and Melcago, and a triple by Melcago. The score by innings:

M'wood	0	1	0	1	0	0	0	0	0	—2 7 0
M'rite	0	0	0	1	0	0	0	0	0	—1 5 2

Batteries, for Marguerite, Guest and Lohr, and Cowan and Hatfield for Moorewood.

WHEELER IS DEFEATED.

Costly Errors in the Seventh Inning Gives Game to Dunbar.

The fast Wheeler baseball team was defeated by Dunbar on the Wheeler grounds last evening, 3-2. Kerr for Wheeler had the game sewed up for seven innings, with a 2-1 score, but costly errors on the part of fielders let the winning run across the plate.

The game was fast, both teams showing excellent field work and the pitchers worked well, Kerr allowing but three hits in seven innings, with 16 strikeouts.

Chamberlain's Colic, Cholera and Diarrhoea Remedy.

This remedy always wins the good opinion, if not the praise, of all who use it. Mrs. F. A. Hood, Burrows, Ind., writes, "I have found Chamberlain's Colic, Cholera and Diarrhoea Remedy a positive cure for cramps and summer complaint." For sale by all dealers.—Adv.

Hot Weather Bad For Women's Nerves

Season When They Most Need Their Strength to Withstand the Heat.

Hot weather has a decidedly weakening effect on most women. They become too languid to exercise, and as a result have appetite only for light, tasty foods, like salads and other cold concoctions, which do not digest readily and increase the natural tendency to constipation.

At this season women should maintain the highest possible standard of health, to counteract the enervating effect of the weather. Good digestion and regularity of the bowels are essential. The combination of simple laxative herbs with pepsin, sold in drug stores under the name of Dr. Caldwell's Syrup Pepsin, is highly recommended as a laxative and digestant by many physicians, as well as by thousands of women who depend upon it as a remedy for many of those ills to which women seem more especially susceptible.

Get a fifty cent bottle of Dr. Caldwell's Syrup Pepsin from your druggist and have it in the house. Take a dose of it tonight and by morning your constipation, indigestion and sick headache will vanish. It is far preferable to cathartics, purgatives, and salts, because it does not gripe or shock the system but acts gently, in an easy, natural manner, expelling the congestion of waste and restoring normal activity of the organs.

A free trial bottle can be obtained by writing to Dr. W. B. Caldwell, 453 Washington St., Monticello, Ill.—Adv.

SOISSON THEATRE

"THE HOUSE OF LILIES"

TODAY

THE NINTH EPISODE OF THE GREAT SERIAL
"THE EXPLOITS OF ELAINE"

THE SECOND DRAMA OF "UNDER THE CRESCENT" SERIES
"THE CAGE OF GOLDEN BARS"

THE EXCITING REX DRAMA
"THE STRUGGLE"

THE NESTOR COMEDY
"THEIR FRIEND, THE BURGLAR"

TOMORROW

WM. A. BRADY PRESENTS THE FAMOUS ACTOR
ROBERT WARWICK
IN GEORGE BROADHURST'S FIVE REEL DRAMA
"THE MAN WHO FOUND HIMSELF"

ARCADE FAMILY THEATRE

Gluck Amusement Co., Mgrs.

TODAY--TONIGHT

VAUDEVILLE AND PHOTOPLAYS OF QUALITY

COUNTRY STORE FRIDAY NIGHT.

Matinee 5-10c Night 10-20c

AT THE Globe Theatre TODAY

"HER FATHER'S PICTURE"
Lubin Drama in 2 Acts, with Velma Whitman.

"AN OPAL RING"
S. & A. Drama in 2 Acts, with Beverly Bayne.

"HIS DESPERATE DEED"
Biograph Drama, with Harry Carly and Kate Bruce.

"POSTPONED"
Vitagraph Comedy with Wally Van.

Free! United Profit Sharing Coupons Free!

Read the offer printed on voucher below, cut it out and use it. It is valuable, if you are not saving **"United Coupons"**—start today. Visit the premium sta. on 3rd floor, Kobacker's, also see the window display of premiums at Artman & Work's.

Merchants Giving United Profit Sharing Coupons

Kobacker's
Artman & Work
Enos' Cigar Store
Tangrell & Punari
Beighley Pharmacy
F. M. Nepkie, Candies
D. Cohen, Tailor
Rappoldt Furniture Company
Templeton's Bakery
Miller's Meat Market
T. J. Reynolds' Grocer
Crowley-Mestrezat Company
I. Bowitz, Meats
M. W. Connelly, Grocer
Swearingen Dept. Store, Dunbar
Central Drug Store, Dunbar

ANY OF THESE MERCHANTS WILL GLADLY GIVE YOU CATALOG SHOWING OVER 1,000 HIGH GRADE PREMIUMS FREE.

Take This Voucher to any store giving "UNITED COUPONS"

AND GET (10) TEN EXTRA UNITED COUPONS

Free With a Purchase of (50c) Fifty Cents or Over.

These Coupons are in addition to the regular Coupons you would ordinarily receive with your purchase and means YOU GET 15 COUPONS WITH a (50c) Fifty Cent Purchase.

Please Sign Before Taking to Merchant.

Mrs.....

Address.....

This Voucher Not Good After June 28, 1915.

A TOILET GOOD SALE

With Quality and Price Both in Your Favor

Toilet Goods Dept.
First Floor Centre.
Best Goods Lowest Prices Always.

On June 26th begins our annual sale of toilet goods and for seven days we will offer to women of this vicinity, the gibbest inducement in this line of merchandise ever presented in Connellsville. Summer is the time when Toilet Goods are in greatest demand and during this sale you should supply your needs for home and vacation time while prices are so much a consideration. You will find at this store by far the greatest variety of clean fresh toilet articles in foreign and domestic goods to be had in town, all of which will be included in this annual sale.

Beginning June 26th and Ending July 3rd.

TOILET POWDERS.
Mary Garden Face Powder in pink and white, large box, new $1.00
Jess Talcum, A big 25c fine face powder, regular price 25c, now 19c
Java Rice Powder in white and natural tints, 50 quality for 45c

TOILET SOAPS.
Cuticura Soap sold everywhere at 25c, now 19c
Woodbury's Facial Soap, Regular price 25c, now 17c
Palm Olive Oil Soap and vegetable oil soap, 10c cake or 3 for 25c

TOILET WATERS.
Vantines Geisha Flowers, Hana Violet, Flowery Kingdom, Wisteria, Oriental Orchid, Corylopsis, regular price of which are $1.00, during sale 79c
Pinauds Vegetal, A toilet water in Lilac and Violet, worth 75c, sale price 69c

ARLY TOILET GOODS.
Lilas Talcum and sample bottle of Extract 50c
Lilas Sachet and sample bottle of Extract $1.00
Lilas Face Powder and sample bottle of Extract $1
Lilas Extract, small bottle $1.00
Lilas Extract, 2 oz. bottle, $3.00.
Lilas Toilet Water, In 4 oz. bottles $2.50

TOOTH PASTE.
Pebeco Tooth Paste, 3 oz. tube worth 50c, now 39c
Kolynos Tooth Paste, 25c value for 19c

QUALITY!
First Place in Dept.
Toilet Goods

The reputation of the merits of our Toilet Goods, together with our lowered prices has won many friends to this department. Each season has wrought an improvement in our exhibit by the adding of new articles of proven worth and the elimination of those of uncertain quality, until today we are able to meet the demand of every woman who appreciates the highest quality obtainable in Foreign and Domestic Toilet Goods.

MISCELLANEOUS Toilet Articles.
Mum, a delicate deodorant, 25c value for 17c
Nebros' Herpicide, 50 value at 39c
Hair Color Restorer, Sage and Sulphur compound intended to impart color to gray and faded hair, 50c value 39c
Vantines Sachets, 50c and 75c values at 39c
Tooth Brushes, Bone or transparent handle 10c
Dolly Varden Chamois, The best made for the face. Round or square 10c, and 15c

TOILET CREAMS.
Elcaya Cream, A 50 value for 39c
Creme de Meridor, A 25c value at 19c
Hinds Honey and Almond Cream, 50 value 39c
Pompeian Massage Cream, 75c value for 49c
Ponds Vanishing Cream, worth 25c, now 19c
Peroxide Cream, Well known 25c jar for 19c

FLORAL FAVORS.
Quite the popular thing for perfuming wardrobes, dresser drawers, chests, linen closets, etc. Imported from foreign lands and put up in colored silk and maline bags and very fragrant Lavender, Lavender, Rose, Verveine, Cedar, etc., and priced at 15c, 19c, and 25c.

Lavender Pillows also to sell at 75c
Odd Soap, 50c worth, ...35c
Colgate Shaving Powder, 25c package 19c
Hudnuts Perfume, 1 oz. package 50c
Jergens Almond Lotion and soap, worth 35c, ...25c
Pinauds Eau de Quinine, worth $1.00, now 75c
Ivory Combs, 35c and 50c values 25c
Hair Brushes, $1.00, $1.25 and $1.50 kind, many styles, at $1.00
Odd Toilet Articles, Perfumes, Toilet Articles and Sachets, during this sale at Half Price.

Men's and Boys' Summer Togs

Men's Suit Special. About one hundred Suits that formerly sold up to $25.00, nearly every size represented, choice patterns and light weights. Your choice at almost half price $15.00

Light Weight Suits. Palm Beach and keep cool cloth suits at $10.00.. Others as low as $7.50. Shown in tan, grey, black, and blue in every size. Good looking and cool for the business and professional man.

White Trousers. Right now in good demand, to be worn with separate coats. All sizes, plain white flannel or stripes at $4.00, $5.00 and $6.00.

Blue Coats to wear with light trousers, $5.00 to $9.00.

Boys' Wash Suits. Buy your boy's suits here where the selection is complete, the choicest styles shown and prices easy to meet.

Oliver Twist Suits, in plain and stripes from 2½ to 7 years, at 49c

Oliver Twist Suits in Hydegrad Galatea in sizes from 2½ to 7 years $1.00

Brownie Overalls, in blue and stripes in sizes from 4 to 12 years 25c

Same as above only in better materials, sizes 6 to 15 years at ....35c and 45c

Play Suits. Make your child happy with a Cowboy, Indian or Squaw Suit, just the thing for sturdy boys and girls. They come in all sizes. Ask to see them. $1.00

Wright-Metzler Co.

Paramount Pictures

COLONIAL THEATRE
H. O. KEAGY, Mgr.

SATURDAY
Matinee and Night.
2 to 5. 7 to 10.30.

Jesse L. Lasky Presents
RITA JOLIVET
in
"The Unafraid"
Supported by House Peters, Theodore Roberts, Gertrude Kellar and an able cast.

Series No. 5 Paramount Travel Pictures.

TUESDAY
"When We Were Twenty-One."

The Home of Paramount Pictures
10 P 5c

Accurate Scientific examination of
THE EYES
Correct Adjustment.
Reasonable Prices.
All Work Guaranteed.
Broken Lenses Promptly Duplicated.

A. L. Tucker, Oph. D.,
Eye Specialist.
104 South Pittsburg Street
Connellsville, - - - - Pa.

Get Your Flag

PATRONIZE THOSE WHO ADVERTISE IN YOUR HOME PAPER

Buy for Cash at the Connellsville Market, and Cut down the High Cost of Living

1 large sack Gold Medal Flour $2.15
1 Small sack Gold Metal Flour $1.10
1 large sack Minnehaha Flour $2.20
1 small sack Minnehaha Flour $1.10
1 bushel good old Potatoes 75c
1 bushel new Potatoes ..$1.10
¼ peck sweet Potatoes ...15c
Extra good Bananas, per dozen ....10c and 15c
Good sweet Cantalopes, 4 and 5 for 25c
Green Beans, peck 35c
Fresh Ripe Tomatoes, large basket 25c
3 large cans Tomatoes 25c
4 small cans Tomatoes 25c
3 cans early June Peas 25c
4 cans good Corn 25c
3 cans Van Camp's Soup ..25c
Milk of all kinds, small cans, 6 for 25c
3 large cans of Saur Kraut 25c
All 25c bottles of Catsup ..18c
2 bottles Heinzes Catsup ..25c
3 bottles Hoffman House Catsup 25c
25c can Peaches 15c
25c can Guage Plums 15c
25c can Crisco 20c
50c can Crisco 40c
6 boxes Argo Starch 25c
1 large box Gold Dust 20c
7 bars of assorted toilet soap 25c

MEATS! MEATS! MEATS!
Round Steak, per lb. 20c
Sirloin and Tenderloin, Steak, per lb. 24c
Chuck, Rump and Rib Roast, per lb. 18c
Boiling Beef, per lb. 12½c; 15c
Loin Pork Chops, per lb. ..18c
Pork Roast, per lb. 16c to 18c
Pure Lard, per lb. 14c
Compound Lard, 2 lbs. for 25c
Fresh Country Butter, ...25c
All Cheese, per lb 22c
2 lbs. Beef Liver for 25c
Square Deal Bacon, 2 lbs. 25c
Smoked Side, per lb. 18c
Extra Good Cured Bacon, per lb. ....20c, 22c, and 24c

The Connellsville Market

136 North Pittsburg Street. Open in Evenings.